

Fred Treacher

Price 5c

Hughes Stadium

October 30, 1947

Sacramento Senior High School

vs.

Christian Brothers High School

LON KELLER

Jay's Cleaners

Dyeing - Reweaving - Alterations
Hats Cleaned and Blocked
Free Pickup and Delivery

Phone 6-7616

2315 16th St. Sacramento

2220 J St. Dial 2-1658

Vanity Fair

Costume Jewelry
Scarfs - Lingerie
Antiques
Gifts For All Occasions

BOB'S Service Station

BOB UYEDA

500 P Street Dial 4-2424

We're With You

DRAGONS FLETCHER'S PHARMACY

2728 J Street 3-5717

Ray Currey, Gael Coach

Slightly over a decade ago, Ray Currey began his football career at Cathedral High School in Los Angeles. In 1939 he won honors by being named to an end position on the All Southern California high school football team. Thereafter, he began performing grid chores for St. Mary's College, where he was tutored under such colorful coaches as Slip Madigan, Red Strader, and Jim Phelan. In his senior year, Currey, after three years as a first-stringer for the Galloping Gaels, won twofold honors by being picked as an All Coast end, and by being voted season captain for the Gaels.



During the war, Currey ended up as a paratrooper in the rugged 101st Division. Since his discharge, he has been mentoring Christian Brothers grid teams for two seasons. Football is a favorite topic around the Currey household, for he is married to the daughter of his former coach, Jim Phelan.

RAY CURREY
Gael Coach

The Third Time---Tonight?



Always, in the long Gael-Dragon rivalry, Christian Brothers grid teams have been rated as underdogs. Twice the Gaels have managed to upset the favored Dragons. The four Christian Brothers players gazing at the ball, which Johnny Lysaght is holding, and wondering if, by some sort of Gaelic magic, they can subdue the Dragons tonight, are John Brereton, Bert Strickley, Jerry Kaeser, and Don Lahey.

Fred Tucker

CHRISTIAN BROTHERS GAELS

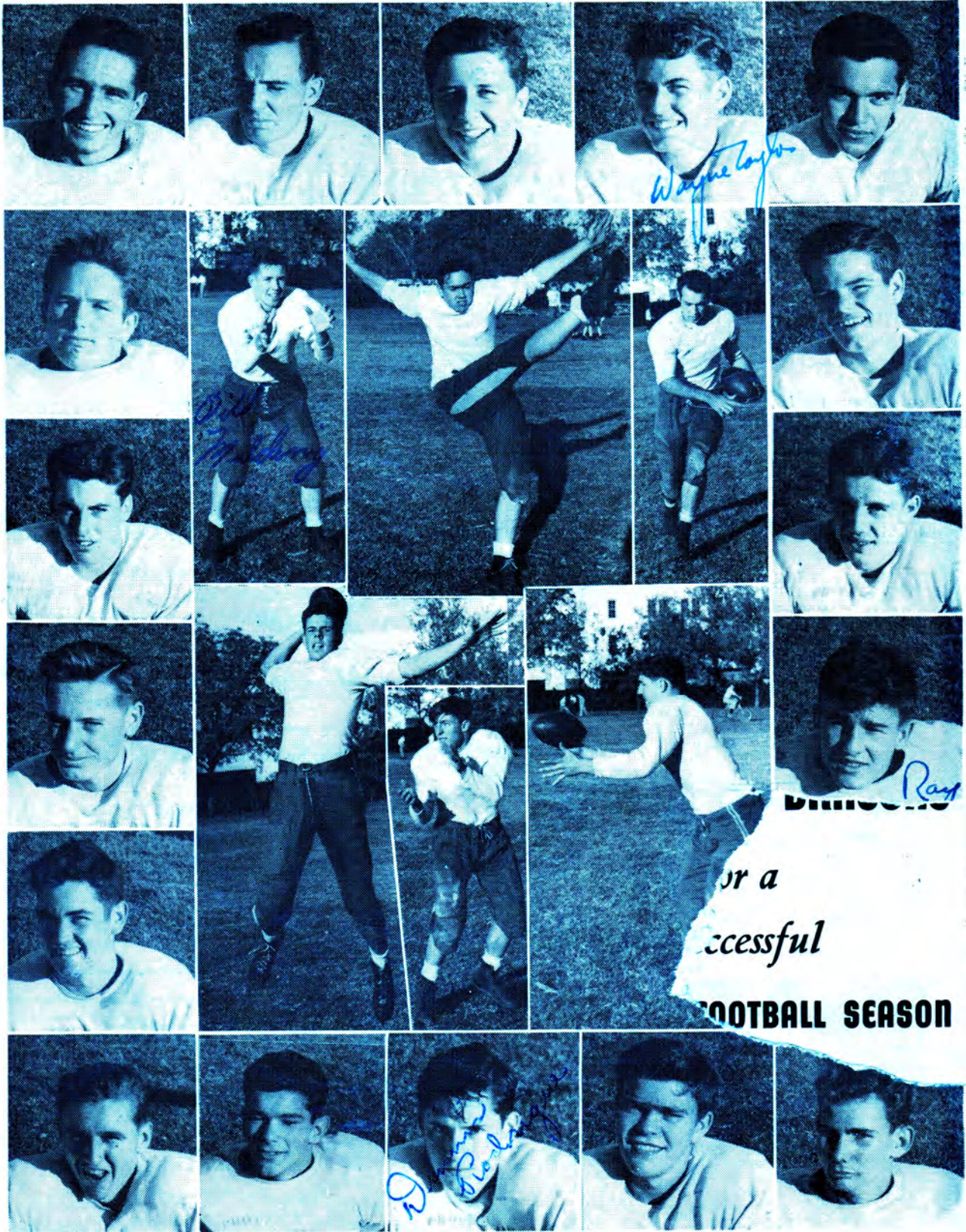

Jack Tucker
 Bob Lehtola
 Ronald Massa
 Larry Kehoe
 Tom Harding
 James Hilts

Martin Concannon
 William Mulderrig
 Harold Matthews
 Vincent Pisani

Bruce Julian
 John Brereton
 Dick Perry
 Dennis Rodrique

Norman Taylor
 John Lysaught
 Jerry Mikacich
 Ken Orvick

Joseph Paz
 Don Lohv
 Bob Lagomarsino
 Ray Molina
 Fred Tucker
 Carl Crane



Starting for the Gaels tonight are: left to right, Larry Kehoe, right end; Tom Harding, right tackle; Jack Tucker, right guard; Ronald Massa, center; Martin Concannon, left guard; Carl Crane, left tackle; Bob Lethola, left end. Backfield: Dick Perry, right half; Jerry Mikacich, fullback; Harold Matthews, quarterback; Johnny Lysaght, left half.

SHS FOOTBALL PROGRAM STAFF

EDITORIAL STAFF—Phil Bettens, Frances Beale, Robert F. Betschart.

BOB UYEDA—F—Jane Arnold, Joe Angello, Blake, Ted Brown, Beth Duncan, Sally Hart, Paul Legaaid, Joan O'Connell, Wilson.

500 P Street

Dial 4-242

berger.
Classes, Sacramento High

We're With You

DRAGON

—Mr. Wilbur H. Haines, President; Lauren Bevil, Vice-President; Mrs. Genevieve Didion. Dr. John E. Kennedy, Mr. James T. Harvey.

SUPERINTENDENTS STAFF—Dr. James F. Bursch, Superintendent; W. J. Burkhard, Deputy Superintendent; Dr. Arthur Polster, F. Melvyn Lawson, Dr. Ray Dean, Assistant Superintendents; I. T. Swope, Business Manager.

SCHOOL ADMINISTRATIVE STAFF—Mr. Malcolm P. Murphy, Principal; Mr. Michael Nugent, Mrs. Ruth de Polo, Vice-Principals.

Published by the Journalism classes of Sacramento Senior High School, 2315 34th Street, Sacramento, California. Business and editorial offices, Room 80, Phone 6-3851. Owned by the Student Body, Sacramento Senior High School.

Four

COLLEGE-HI SHOP

1108 K Street

In the Boys' Store

Sports Wear for High School Students

KNOTT'S PHARMACY

4819 Jay Street, Sacramento, California

Telephone 6-5523

RELIABLE PRESCRIPTIONS

CASH CHECKS

Tonight's Game

Report On The Gaels

By FRANCES BEALE

The Christian Brothers Gaels, coached by Ray Currey, enter Hughes Stadium tonight hoping to capture some of that "luck of the Irish," which has evaded them so far this season. Facing the undefeated Sacramento High Dragons, the Brothers are definite underdogs in tonight's game.

Out of five games this year, the Curreymen, featuring an aerial attack, have won over Elk Grove, 20-13, and St. Elizabeth's, 27-7. They have lost to McClatchy, 36-6, Willows High, 14-7, and Rio Vista, 13-6.

Sparking the Irish backfield are Johnny Lysaght, Jerry Mikacich and Harold Matthews, student body president. Quarterback Matthews, who passes with the accuracy of a big leaguer, has ends Bob Letola and Larry Kehoe on the receiving end of his tosses. Guard Johnny Concannon is another top lineman. The Gael backfield averages 167 pounds; the line, 172 pounds.



JERRY
MIKACICH

Left Guard Jack Tucker broke his nose in the Gaels' encounter with Rio Vista last Friday and will probably be out of tonight's game. The Brothers also have lost Rudy Garcia, backbone of the '46 line, and Pat Hammond, backfield breakaway threat, who are ineligible to play this season because of their ages.

Last year when the Gaels and Dragons met, the Brothers were trimmed 19-0 in a hard fought game. During the first half of this game, fumbles by both teams predominated the play. It was not until the third quarter that the Dragons broke loose when Louis Pisanti went over for a touchdown. The Dragons tallied again in the third quarter when Barsanti ran twelve yards through the entire Gael team. The Gaels failed to stop the Dragons in the fourth quarter when Pisanti hit pay dirt, and Bob Kent kicked the conversion.

The Brothers and Sac High are the oldest high school rivals in Sacramento. In all their meetings, except two, the Gaels have come out on the losing end. Highest score the SHS team has piled up against Christian Brothers was 84-0, in 1927. The Gaels have succeeded in beating the Dragons only in 1937 and 1936, when the scores were 6-0 and 7-0. They would like very much to turn the trick again tonight.

ALLEN'S SPORT SHOP

"Everything for Every Sport"



Headquarters for

- . . . Hunting and Fishing Supplies
- . . . Athletic Goods
- . . . Ski Equipment

1221 Jay Street

Phone 3-4216

BEST WISHES SACRAMENTO DRAGONS

*for a
Successful*

1947 FOOTBALL SEASON

Homefurnishers Since 1856

BREUNER'S

Sixth at K

Dial 3-8061

'47 Gael Varsity Roster

10	Paz, Joseph	End	17	153	5'8"	Senior	1 yr. B
11	Lahey, Don	Center	15	173	5'11"	Soph	1 yr. JV
12	Matthews, Harold	Quarterback	16	170	6'0"	Senior	3 yrs. A
13	Lehtola, Bob	End	16	175	5'11"	Junior	1 yr. A
14	Massa, Ronald	Center	16	172	5'9"	Junior	1 yr. B
15	Muldering, Bill	Quarterback	16	147	5'10"	Junior	None
16	Concannon, Martin	Guard	18	135	5'7"	Junior	1 yr. A, 1 B
17	Rodrigue, Dannis	Guard	17	142	5'11"	Soph	1 yr. B
19	Franzell, Joe	Fullback	16	140	5'8"	Junior	1 yr. JV
20	Hannah, Roland	Guard	16	170	5'11"	Senior	None
21	Cerruti, John	Tackle	16	185	5'8"	Junior	None
22	Orvick, Ken	Tackle	14	155	6'0"	Soph	1 yr. B
23	Benton, Bob	Fullback	15	142	5'6"	Junior	None
24	Perry, Dick	Right Half	18	138	5'6"	Senior	1 yr. A
26	Galbraith, Roy	Tackle	15	198	5'11"	Soph	1 yr. A
28	Brereton, John	Right Half	16	177	5'10"	Junior	1 yr. A
29	Lodi, George	Tackle	17	228	5'11"	Junior	None
31	Molina, Ray	Tackle	17	159	5'11"	Junior	1 yr. A, 1 B
32	Lagomarsino, B.	End	15	160	5'11"	Junior	None
33	Mikachich, Jerry	Fullback	17	193	5'10"	Senior	2 yrs. A
34	Pisani, Vincent	End	17	170	5'10"	Senior	2 yrs. B
35	Tucker, Fred	Guard	16	165	6'0"	Junior	1 yr. JV
36	Julian, Bruce	Tackle	15	212	5'11"	Soph	None
37	Vartanian, Pete	Left Half	15	138	5'5"	Soph	None
38	Crane, Carl	Tackle	16	155	6'0"	Junior	1 yr. JV
39	Sinor, John	Halfback	16	150	5'9"	Junior	None
40	Tucker, Jack	Guard	18	180	5'11"	Senior	1 yr. A
41	Taylor, Wayne	Guard	15	165	6'1"	Junior	1 yr. JV
42	Kehoe, Larry	End	17	170	6'1"	Senior	1 yr. A, 1 B
44	Lysaght, John	Left Half	16	185	6'1"	Junior	1 yr. B
45	Harding, Tom	Tackle	17	185	6'0"	Senior	1 yr. A, 1 B



America's Fine Watches

ARE BACK AGAIN

- Gruen
- Waltham
- Benrus
- Bulova
- Hamilton
- Elgin
- Many others

Greibitus

1108 J STREET

Sacramento High Band



Sacramento High School Band members who will perform before the game and at half-time, are Richard Adams, Ralph Astorino, Lorraine Backman, Norman Bales, Mary Barton, Jordon Baxley, Esther Becker, Kenneth Bonham, Joyce Butler, Harry Champas, Luis Contreras, Bill Dockendorf, Paul Doyle, Jerry Drobny, Robert Etzler, James Emerson, John Eyre, Eugene Fotos, Audrey Forney, Gertrude Gatejen, Ella May Gant, Bob Giles, Phyllis Hughes, Phil Hone, Joyce Hunter, Peter Jossierand, Paul Jordan, Bob Johnson, William Johnson, Tommy Kalostos, John Kallvet, Sam Kamilos, Roslyn Keaney, J. Dodridge, Noel LaDue, Edwina Lish, Jerry Luck, Joe Macias, Richard Matte-

son, Charles McCoy, Elton McGehee, David Miller, Junior Messner, Jim Morrow, Gilbert Muck, Don Olson, Eleanor Price, Dale Rau, Ronald Resch, William Rothaus, Edmond Russell, Don Sills, Ronnie Schmeck, John Stetson, David Stewart, Dennis Sullivan, Dorothy Schiffner, Hugh Scoolan, Ed Shumate, Delmar Skaggs, Orin Stimers, Ray Stone, Russell Warneke, Thomas Warrell, Bill Wilber, Lane Wildanger, Kent Wilson, Harland Wolff, Harold Younger.

Majorettes in the foreground are Lorene Evers and Marjoree Evers.

The band is under the direction of Mr. Lloyd Glancey.

JACK MOORE

Shell Service

LUBRICATION - TIRES
BATTERIES

27th and Broadway

5-9640

**SACRAMENTO
RUBBER CO.**

*"If It's Rubber—
We Have It"*

715-17 J Street Phone 2-0475

Sacramento 14, Calif.

**SWEATER
and SLACK**

**Headquarters
of Sacramento**

**BELL
SPORTSWEAR**

1102 Jay Opposite Elks Temple

TIME OUT

Sacramento

Probable Starting Lineup

C
Frisbee
25

LE Coleman 29	LT Delavan 83	LG Mering 45	RG Kuwabara 79	RT Edmonston 54	RE Malmburg 47
---------------------	---------------------	--------------------	----------------------	-----------------------	----------------------

QB
Higdon
31

LH Slaughter 20	RH Willett 21
-----------------------	---------------------

FB
Tornatore
33

SACRAMENTO SQUAD

20 Slaughter, lh	33 Tornatore, fb	47 Malmburg, re
21 Willett, rh	34 Wulff, lg	48 Tateishi, rh
22 Bertacchi, le	35 Senkbeil, qb	49 Moore, rg
23 Brown, rg	36 Packard, c	50 Stearns, rt
23 Brown, rg	37 Angello, fb	51 Barsanti, lh
24 McCarthy, rg	38 Chaney, qb	53 Delavan, lt
25 Frisbee, c	39 Broderick, lh	54 Edmonston, rt
26 Day, rh	40 Chesson, re	55 Tilson, lt
27 Mooradian, fb	41 Gianopulos, rh	60 Horrell, c
28 Jordan, lh	42 Sawyer, rt	61 Parker, rt
29 Coleman, le	43 Kuwabara, lg	62 Turner, le
30 McClure, lg	44 Frediani, fb	64 Corfee, c
31 Higdon, qb	45 Mering, rg	65 Strickland, re
32 Hill, le	46 Calava, lt	

SCORE	1	2	3	4	TOTAL



REFEREE'S SIGNALS



Illegal forward pass



Crawling, pushing or helping runner



Delay of game or excess time out



Illegal motion or formation at snap



Unnecessary roughness



Interference with forward pass

FOR COKE

Christian Brothers Probable Starting Lineup

C Massa 14					
LE Lethola 13	LT Crane 38	LG Concannon 16	RG Tucker 40	RT Harding 45	RE Kehoe 42
QB Matthews 12					
LH Lysaght 44			RH Perry 24		
FB Mikachich 33					

CHRISTIAN BROTHERS SQUAD

10 Paz, e	21 Cerruti, t	35 Tucker, g
11 Lahey, c	22 Orvick, t	36 Julian, t
12 Matthews, qb	23 Benton, fb	37 Vartanian, lh
13 Lehtola, e	24 Perry, Dick	38 Crane, t
14 Massa, c	26 Galbraith, t	39 Sinor, hb
15 Mulderrig, qb	28 Brereton, rh	40 Tucker, g
16 Concannon, g	29 Lodi, t	41 Taylor, g
17 Rodrigue, g	31 Molina, t	42 Kehoe, e
19 Franzella, fb	32 Lagomarsino, e	44 Lysaght, lh
20 Hannah, g	33 Mikachich, fb	45 Harding, t

Coke=Coca-Cola

"Coca-Cola" and its abbreviation "Coke" are the registered trade-marks which distinguish the product of The Coca-Cola Company.





George Relles, Dragon Coach

George Relles, head football coach at SHS since 1936, except for a four-year hitch in the Navy during the war, began his grid career at Sacramento High, where he was first-string right half from 1927-1929. Thereafter, he held down the same position at Sacramento Junior College, and at University of California. His other mentoring positions include assistant coach for the UC Ramblers, and head coach at Marysville High School.

**D
R
A
G
O
N
S**



HENRY BARSANTE



PETE MERING



BURT DELAVAN



*We'll See You
Football Fans
at*

•
LAMMERDING
ICE CREAM
STORE

988 39th St.
Dial 5-9592

Good Luck, Dragons

JOE MARIANI'S

Shell Service Station

16th and T Sts.

3-9626

Rush's Studio

Portraits from

4 for \$2.50

proofs shown

1102 Jay Opposite Elks' Temple

Dragons Who Will See Action Tonight



Top row: Paul Willett, Howard Malnburg, Bob Coleman, Ed Day, Dick McCarthy, Ray Brown.
 Bottom row: Clinton Packard, Phil Gianopulos, Lewis Chaney, Louis Stearns, John Calava.

Compliments of
S. H. Kress Co.

818 K Street

Phone 3-8873

OFFICIALS TONIGHT

Harold Spenser, Myron Wells,
 Frank Mertz, Norman Woodbury.



**Fibber McGee &
 Molly**

6:30 P. M.

Tuesdays

The Greatest Shows in Radio are on



KCRA 1340
 on Your Dial

'47 Dragon Varsity Roster

20	Slaughter, Harry	Left Half	17	140	5'8"	High Junior	1 yr. A
21	Willett, Paul	Right Half	17	132	5'6"	Low Senior	2 yrs. B
22	Bertacchi, Harry	Left End	17	160	6'0"	High Junior	1 yr. B
23	Brown, Ray	Right Guard	16	148	5'7"	Low Senior	2 yrs. B
24	McCarthy, Dick	Right Guard	16	150	5'9"	High Junior	1 yr. A
25	Frisbee, Lawrence	Center	18	175	5'10"	Low Senior	1 yr. A
26	Day, Ed	Right Half	17	162	5'10"	Low Junior	1 yr. A
27	Mooradian, Dan	Fullback	18	165	5'10"	High Senior	2 yrs. JV
28	Jordan, Paul	Left Half	17	150	5'7"	Low Soph	None
29	Coleman, Bob	Left End	17	190	6'3"	High Senior	1 yr. A
30	McClure, Roy	Left Guard	17	190	6'3"	Low Senior	1 yr. B
31	Higdon, Jack	Quarterback	18	175	5'11"	High Senior	1 yr. A
32	Hill, Bob	Left End	17	185	6'0"	Low Senior	1 yr. A
33	Tornatore, Larry	Fullback	16	200	5'9"	High Soph	None
34	Wulff, Robert	Left Guard	17	160	5'9"	Low Senior	2 yrs. B
35	Senkbeil, Dick	Quarterback	17	160	5'11"	Low Senior	None
36	Packard, Clinton	Center	17	160	5'11"	Low Senior	1 yr. A
37	Angello, Joe	Fullback	17	165	5'11"	Low Senior	None
38	Chaney, Lewis	Quarterback	17	155	5'10"	Low Senior	1 yr. B
39	Broderick, Bill	Left Half	18	160	5'10"	Low Senior	1 yr. A
40	Chesson, Jack	Right End	17	170	6'2"	High Senior	2 yrs. A
41	Gianopoulos, Phil	Right Half	17	170	5'9"	High Junior	1 yr. A
42	Sawyer, Winston	Right Tackle	16	188	6'2"	Low Senior	1 yr. A
43	Kuwabara, Harry	Left Guard	16	180	5'6"	Low Senior	1 yr. A
44	Frediani, Vic	Fullback	16	179	5'10"	Low Junior	1 yr. A
45	Mering, Pete	Right Guard	17	190	6'0"	High Senior	2 yrs. A
46	Calava, John	Left Tackle	16	185	5'10"	High Junior	1 yr. A
47	Malnburg, Howard	Right End	18	190	6'2"	High Senior	1 yr. A
48	Tateishi, K.	Fullback	18	162	5'8"	Low Senior	None
49	Moore, Tom	Right Guard	17	215	6'0"	Low Senior	2 yrs. A
50	Stearns, Louis	Right Tackle	17	195	5'9"	Low Senior	2 yrs. A
51	Barsanti, Henry	Left Half	17	182	6'0"	Low Senior	2 yrs. A
53	Delavan, Burt	Left Tackle	17	210	6'1"	High Senior	2 yrs. A
54	Edmonston, Don	Right Tackle	16	208	5'11"	Low Senior	1 yr. A
55	Tilson, Warren	Left Tackle	17	205	5'11"	Low Senior	None
60	Horrell, Clifton	Center	15	170	6'0"	High Soph	None
61	Parker, Jack	Right Tackle	17	165	6'3"	High Senior	1 yr. A
62	Turner, John	Left End	17	175	6'0"	Low Senior	1 yr. JV
63	DeFazio, Dick	Quarterback	17	165	5'8"	High Junior	None
64	Corfee, Al	Center	16	160	5'10"	High Soph	None
65	Strickland, Herb	Right End	17	165	6'1"	Low Senior	1 yr. A

Good Luck, Dragons!



**PURETA
SAUSAGE
CO.**

Tonight's Game

Report On The Dragons

By PHIL BETTENS

Coach George Relles' Purple Dragons are getting a breather in tonight's game—and after the Woodland game last week, which SHS barely won, 21-13, they can use it. Tonight's game figures to ease the pressure on the Purple Dragons, as it is a non-conference tilt, and the only trouble Relles will have is to keep the score from going too high. To do this, he is planning to rest his star backs for most of the game, for unlike many coaches he is not "touchdown-happy."

Although CBS has a strong passer in Harold Matthews, SHS can match him with quarterback Jack Higdon. This figures to be a passing game, as both team's pass defense leaves much to be desired. The battered SHS gridders have recovered from the Woodland rondo, and although many first stringers may play for only small portions of the game, the reserve strength of the Dragons is three and four deep in most positions.

CBS has had a mediocre season this year, winning from St. Elizabeth's of Berkeley 27-7, and from the Elk Grove Herd 20-13. They have lost to McClatchy 36-6, Willows 14-7, and Rio Vista 31-6. They are weak in reserves, and this figures to be a deciding factor in tonight's game.

In contrast to this, the Purple gridders have a season record of five wins, no losses. They have defeated Richmond 12-0, Turlock 12-0, Modesto 25-7, Lodi 13-6, and Woodland 21-13. Last week's game with Woodland broke a Dragon jinx; until then, the Purple gridders had never won a game on Woodland's home field.

The game with Woodland, which most experts predicted that SHS would win easily, was a thriller, with each team battling desperately down to the final gun. The Dragons were held scoreless all during the first half, while Woodland scored two touchdowns and completed one conversion. It wasn't until the second half that the Dragons started rolling; they scored one TD early in the fourth quarter, and came back again in the closing minutes of the game to score the six-pointer that sent them ahead, 14-13. With two minutes to play, they managed to cross the Wolves' goal line again for another touchdown. Henry Barsanti, who played the game with an injured shoulder, Ed Day and Harry Slaughter, who was at his fastest and trickiest, were the big guns who pulled the game out of the fire.

Upsets have been accomplished before, and CBS Gaels might prove too much of a wind for SHS to handle; however, we're looking for the superb Purple and White line to handle anything the Gaels try, and the backfield will provide the winning touchdowns.

Co-captains for tonight's game are Jack Higdon, quarterback, and Tom Moore, tackle.

DRAGONS



Winston Sawyer



Ray Brown

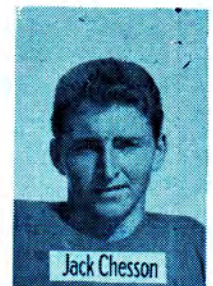

Jack Chesson



Clifton Horrell

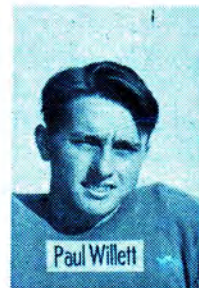

Paul Willett



Harry Kuwabara



Harry Slaughter



Dick McCarthy

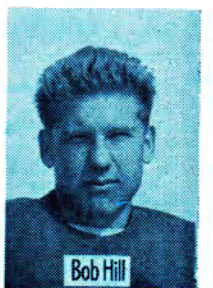

Bob Hill



Harry Bertacchi

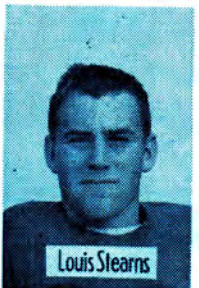

Louis Stearns

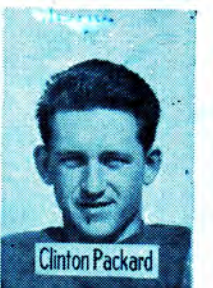

Clinton Packard

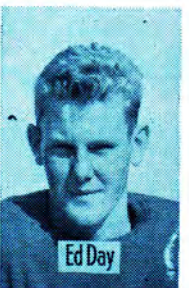

Ed Day

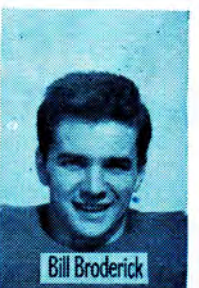

Bill Broderick

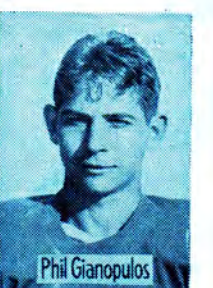

Phil Gianopoulos

AT

BEVERLY MASON'S

MARGOT SUPPLE at the
Downtown Store, 1005 11th St.
and

JOAN TAYLOR at the
East Sacramento Store, 3720 J St.

These are our student wardrobe
consultants, at your service. Ask
them what's new and best.

HODSON

Photo Finishing

25c a Roll

Dial 2-1374 1017 9th Street

E. R. LYONS

- ... Real Estate*
- ... Insurance*
- ... Loans*

918 8th St. Dial 2-9013

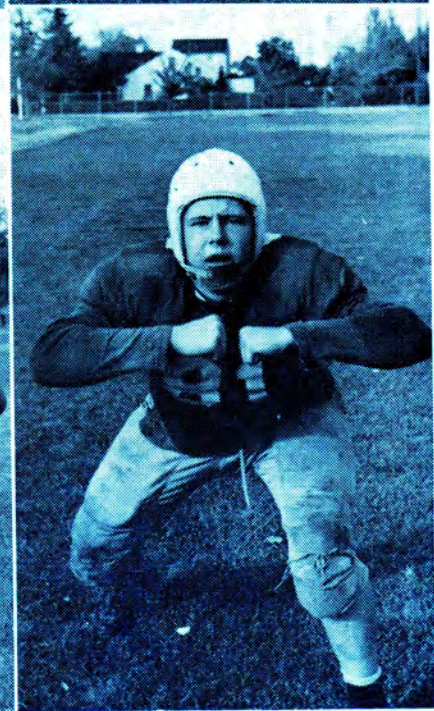
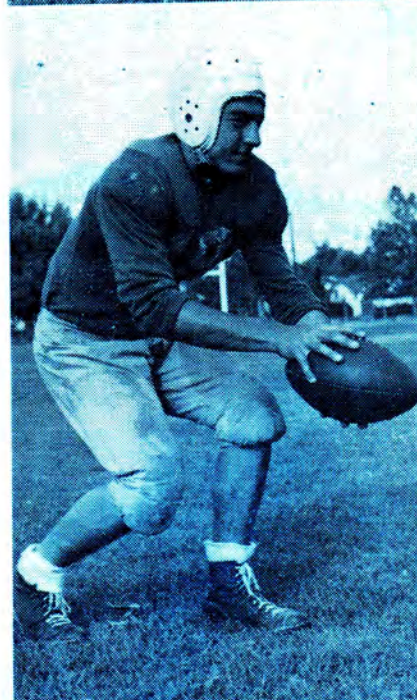
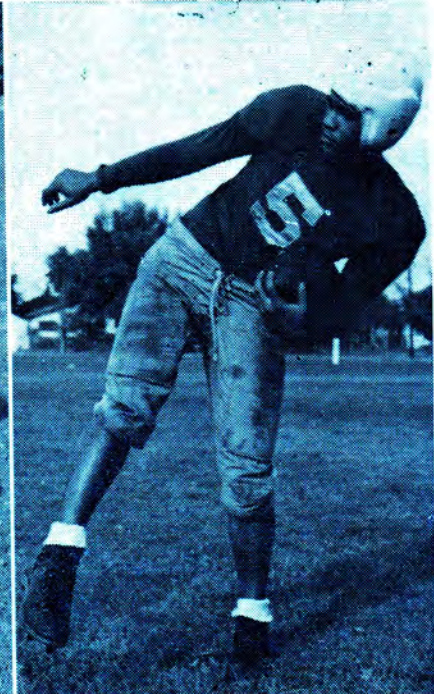
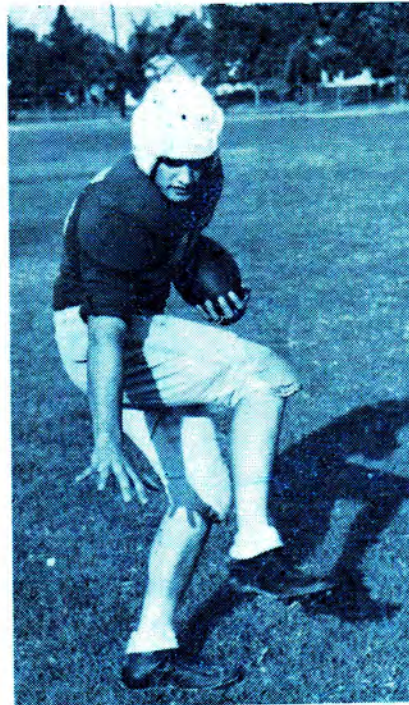

Sac Dragons

Vic Fredian
Dan Mooradian

Harry Slaughter
Don Edmonston

H STREET MARKET

Corner 56th and H

**Complete Food Store &
Soda Fountain**

Open 9 a.m. - 8 p.m.

Dial 5-4367

Good Luck, Dragons

TOM ANGELLO

GENERAL CONTRACTOR

SACRAMENTO DRAGONS



JIM FLYNN
Head Boys' P.E.



WOODY ADAMS
Assistant Coach

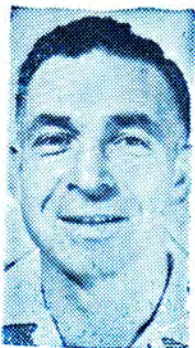

PAUL THOMPSON
Assistant Coach

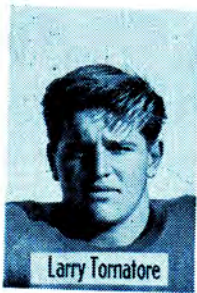

Larry Tomatore

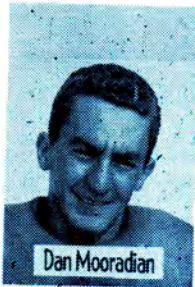

Dan Mooradian



Herb Strickland

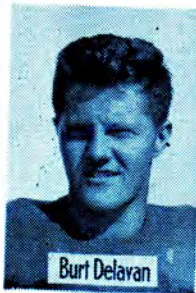

Burt Delavan



Jack Higdon



Lewis Chaney



Henry Barsanti



Don Edomonston



Tom Moore



Peter Mering



Howard Malnburg



Joe Angello

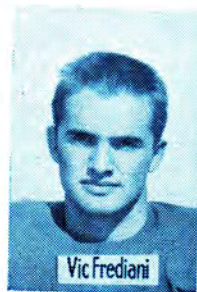

Vic Frediani



John Callava



Dick Senkbeil

Good Luck, Dragons

Jenovino Bros.

BON AIR GROCERY

2531 Jay St. 2-2324

PETER MITCHELL

SERVICE STATION

Gas, Oil, Tires, Lubrication

Use Our Budget Plan

18th and Jay Streets

Phone 4-2854

Sam David

Army & Outing Store

Full Line of

Shoes and Men's Clothing

Tents - Camping Equipment

1222 Jay Street

Sacramento

THOMPSEN'S

Fine Home Furnishings

Your Store

for

**"Well-Mannered
Modern"**

1209 J St.

Dial 2-1424

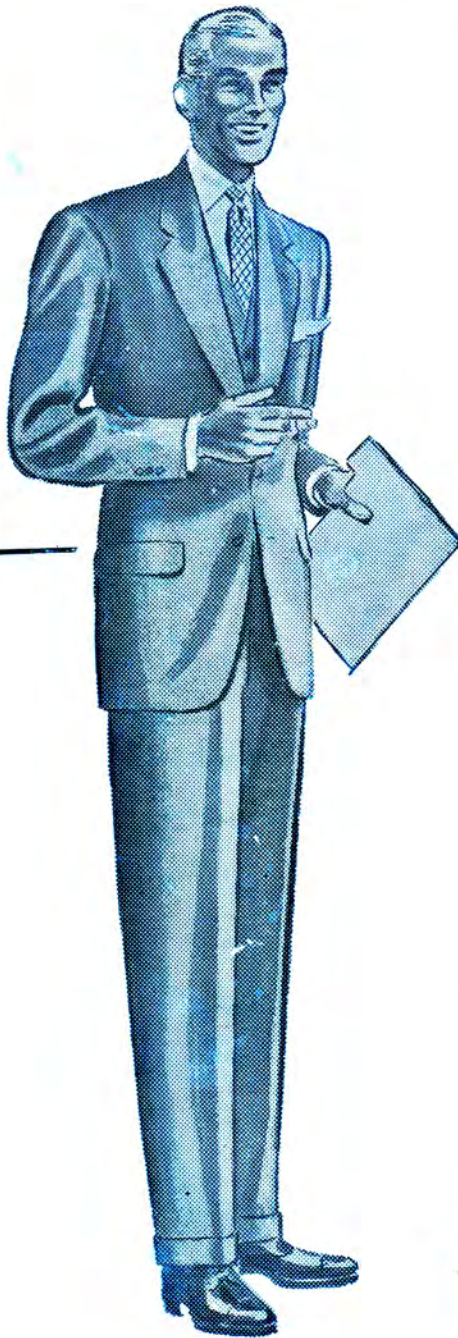

Custom Tailoring

by BORN

\$48.50 to \$79.50



As moderately priced
as a ready-made suit

A suit tailored for you and you alone.
PRE-VUE tailoring lets you see yourself in
the style you want before you order. You
see it first. Then it's styled for you . . .
made for you . . . and fits you.

W-L 'Store for Men,' street floor