

Bill Ross '52



The mighty Grammar hoopsters here shown are, front row, left to right: William Ross, Joseph Sobol, John Morais; middle row: Gregory Crane, Jack Graham, Ralph Rollins, Gary O'Neill and Jack Ising; standing: William Amantea, Marvin Neves, Brother Vincent, the coach; Michael Dale and Donald Corbero.

Grammar Hoopsters Start Practice

Coached by Brother Vincent the Grammar School hoopsters have embarked on their 1945 season. Led by three returning veterans, Bill Amantea, Gregory Crane and Rudy Barsetti, the Grammar School fields a small, snappy team.

Members of the team are: Gary O'Neill, Donald Cordero, Ralph Rollins, Jack Ising, Marvin Neves, Richard Lake, Dave Westerman, Rudy Barsetti, William Amantea, Gregory Crane, Tom Cook, Verne Galbreath, Bob Long, Roddy Nelson, Robert Pechacek, Jack Graham, Tom Leader, Stuy Ross, Ladd Bushline, Joe Sobol, Jack Vincent, Bobby Christiansen, Charles Grafigna, Jack Broderick, John Morais, Donald King and Charles Dewar.

Grammar Team Wins Championship

The CBS Grammar School team won the City Parochial Championship by defeating Cathedral, 27-11.

The two outstanding players were Michael Dale, who piled up an average of more than 12 points a game, and Gregory Crane, with his classy ball handling. Ralph Rollins was the outstanding man on defense, clearing the backboard time after time.

Prospects for next year look bright with the returning of Michael Dale, John Morais, Bill Ross, Joe Sobol and Gary O'Neill. Those leaving the team are Captain Gregory Crane, Jack Ising, Marvin Neves, "Rabbit" Graham, Bill Amantea, "Poncho" Cordero and Ralph Rollins.—J. P.

Grammar School
1943-1949

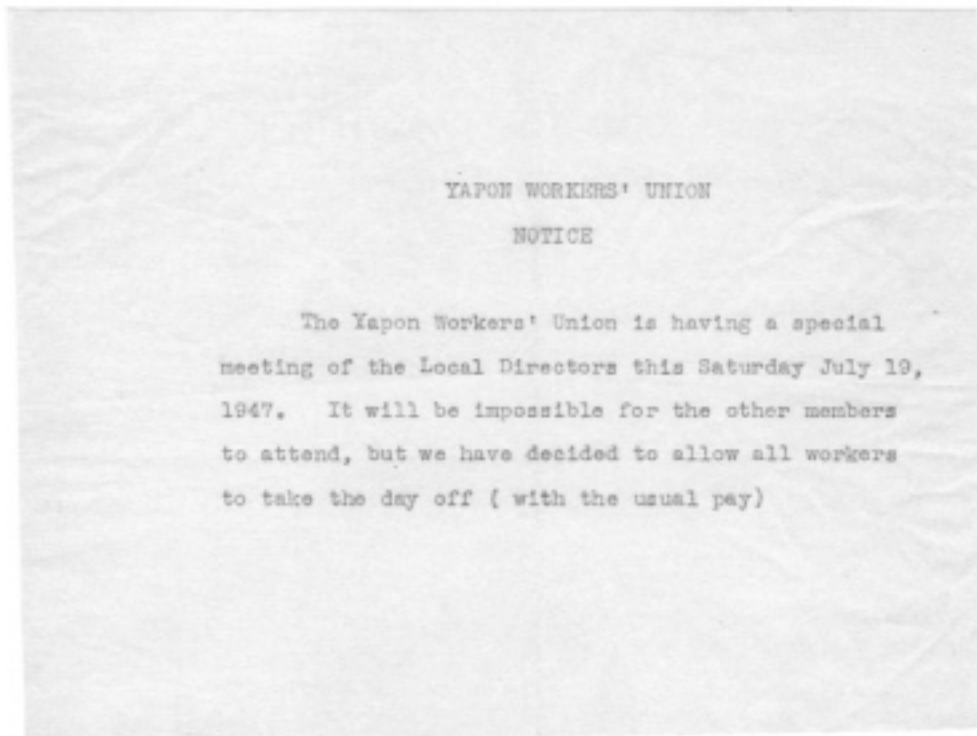
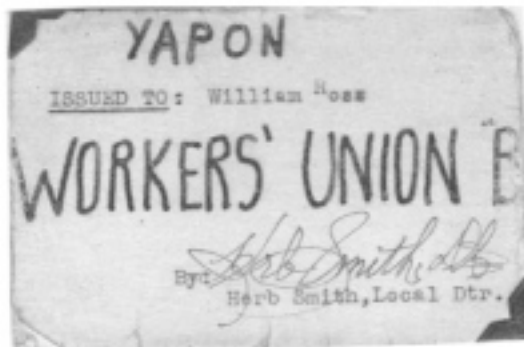

Br. Vincent wanted to have the students clean the front and sides of the CB campus during the summer after Bill Ross's Sophomore year. Brother formed the Yapon Workers' Union, which is "no pay" spelled backward. Bill's mother wanted him to work during the summer, so he became a card carrying member of the Yapon Union.

ASSIGNMENT FOR THIS WEEK

Monday:

Water lawn that is next to gas station.
Clean up the front of the building -that is, all the
territory around the gas station.
Rake 21st street side of lawns.

Tuesday:

Cut front lawns and water well.
Front Lawns: By the station, Broadway side, and
21st street side.
Clean leaves from hedge near the entrance on the
boarding dept side (next to the grave yard)

Wednesday:

Rake etc etc....do good cleaning job on Broadway
side from twenty-second st. to the end of our property.

Thursday:

Check everything..in short....take it easy.



Herb Smith, Local Dtr.



Gael

SACRAMENTO
VS.
CHRISTIAN BROTHERS

Hughes Stadium
Friday
September 23, 1949
Price 10c



Dragon

'49 Dragon Varsity Roster

4	Agosta, Thomas	Right half	16	142	5'6"	Junior	1 yr. B
8	Burke, Clarence	Right half	17	131	5'7"	Senior	2 yrs. B
9	Acker, Mike	Quarterback	17	165	6'0"	Senior	2 yrs. A
13	Viega, Joe	Left half	17	156	5'9"	Senior	1 yr. JV
14	Horrell, Cliff	Center	17	150	4'9"	Senior	2 yrs. A
15	Dale, Mike	Left half	17	165	6'0"	Sophomore	None
18	Hall, Nason	Quarterback	18	143	5'10"	Junior	1 yr. B
19	DeFazio, Tony	Tackle	16	175	5'9"	Junior	1 yr. A
21	Fletcher, Bill	Tackle	17	175	6'0"	Senior	2 yrs. A, 1 JV
23	Datsky, Yernoy	Fullback	18	160	5'10"	Senior	2 yrs. A
32	Cecato, Donald	Quarterback	17	180	5'8"	Junior	1 yr. JV
33	Lafesso, Mike	End	17	145	5'10"	Senior	1 yr. A, 1 B
34	Gillardot, Leds	Left half	17	160	5'11"	Senior	1 yr. A, 1 B
35	Williams, Hugh	Center	17	160	5'9"	Senior	2 yrs. B
36	Nole, Dominic	Quarterback	17	138	5'8"	Senior	2 yrs. B
37	Zumwalt, Willie	Guard	16	175	5'8"	Junior	1 yr. A
38	Stearns, Dick	Guard	15	210	5'8"	Junior	1 yr. A
39	Ulm, Joe	Fullback	16	180	4'9"	Junior	None
42	Mack, Gilbert	Guard	15	175	6'1"	Senior	1 yr. A, 1 JV
43	Roberts, Del	Guard	16	175	5'11"	Senior	1 yr. A
44	Jordan, Paul	Eight half	18	137	5'8"	Senior	1 yr. A, 1 JV
48	Barragan, Fernando	Guard	17	165	5'10"	Senior	2 yrs. B
50	Lee, Art	Guard	17	187	5'8"	Senior	1 yr. JV
52	Chan, Herman	Guard	17	150	5'2"	Junior	1 yr. B
53	Schelling, Glenn	End	16	180	4'9"	Junior	1 yr. A
54	McPail, John	End	17	144	5'7"	Senior	2 yrs. B
55	Chen, Bob	Center	15	165	6'0"	Junior	None
56	Ting, Irwin	Left half	15	140	5'8"	Sophomore	None
58	Hofelt, Merrill	Guard	17	165	5'9"	Senior	2 yrs. A
61	Lashenko, Demovan	End	17	165	5'11"	Senior	2 yrs. A
62	Kaelin, Al	Right half	16	157	5'8"	Sophomore	None
63	Burton, Don	Tackle	18	210	6'1"	Senior	1 yr. A, 1 JV
65	Messerschok, Wayne	End	16	170	4'2"	Senior	None
71	Hendon, Bobby	Fullback	17	141	5'8"	Junior	1 yr. B
72	Calotti, Clyde	Tackle	17	172	5'10"	Junior	1 yr. A
73	Corfee, Al	End	18	165	5'11"	Senior	2 yrs. A
90	Avery, Willard	End	18	165	5'9"	Senior	1 yr. A, 1 B
93	Tommenschar, Don	Tackle	16	225	4'9"	Junior	1 yr. A
	Bill Erickson, Senior Mgr.						

Coaching Staffs

Ray Clemens, new coach at the Frithers, made his initial bow before the home folks in impressive fashion. His charges had a lot of polish and made few mistakes during the 48 minutes," said the Bee reporting on the Gael-Dracoon game of the 1948 season. This good start was dimmed when Clemens was crowned prep coach of the year. He is assisted by John Odais. Both coaches are St. Mary's graduates.

In beginning his tenth season at Sacramento, George Rolles of California U., sets a new record, for never has any football coach at any high school in this city been on the job so long. Of the eight times Rolles has sent teams into action against the Gaels, his Dragons have won 7, lost 1, and scored 216 to 14 points scored against them. He is assisted by Woody Adams of Stanford.

PAST SCORES

Dragons	Y. or	Goals
12	1948	0
27	1947	0
19	1946	0
13	1945	0
28	1944	7
22	1943	0
44	1942	0
50	1939	0
45	1938	0
19	1937	0
0	1936	14
0	1935	4
27	1934	0
32	1933	0
7	1932	0
83	1927	0
25	1926	0
34	1924	0
33	1921	0
26	1919	0
545		40

Last Year's Game

Sac High's Dragons had an uphill fight all the way in opening their 1948 season with a 13-0 win over Christian Brothers before 4,000 spectators in Hughes Stadium.

Until mid-way in the third quarter the Brothers held Sacramento scoreless—until Harry Slaughter feeted across on a 19 yard run. In the final period Bruce Ayers went a dozen yards for the other Sac score.

John Lusk-ot, Tom Connerston, Joe Crane, and Ray Molina helped the Gaels' cause by playing good defensive ball the entire game. For Sacramento, Roger Bolivar, Frank Bianchini, and John Calava were stalwarts in the line.

Though defeated, the Gaels made their best showing against the Dragons since 1936, when they beat Sac 14-0.

Eighteen of 29 games in the Sacramento-Christian Brothers rivalry have been won by the Dragons.

Scores of past games are given in the center column.



DRAGONS



Wayne Mennebroker



Hugh Williams



Glenn Scholling



Ledo Ghilarducci



Mike Acker

Tom Darsby

Don Tonnmacher



Joe Ulm



Herman Chan



Bob Hemdon



Alfred Keelin



Cliff Horrell



Gilbert Muck



Clyde Caietti



George Reles



Al Corfee

SACRAMENTO

Probable Starting Lineup

C					
Horrell					
14					
LE	LT	LG	RG	RT	RP
Latsano	Barton	Barragan	Hoffelt	Fletcher	Corfee
33	63	45	58	21	73
QB					
Acker					
9					
LH			RH		
Viega			T. Agosta		
15			4		
FB					
Danahy					
25					



Tom Agosta



Facundo Barragan



Nelson Hall



Delphin Roberts

SACRAMENTO SQUAD

4 Agosta, T.	rh	25 Williams, c	55 Chess, e
8 Butler, rh		26 Nole, qb	58 Ting, lh
9 Acker, qb		37 Zurwalt, g	59 Hoffelt, g
13 Viega, lh		38 Stearns, g	61 Lushenko, e
14 Horrell, c		40 Uln, J., fb	62 Kaslin, rh
15 Dale, lh		42 Mack, g	63 Barton, t
18 Hall, qb		43 Roberts, g	65 Mennsbraker, e
19 DeFazio, t		44 Jordan, rh	71 Hornsden, fb
21 Fletcher, t		45 Barragan, g	72 Caietti, t
23 Danahy, fb		50 Lee, g	75 Corfee, e
22 Cocato, qb		52 Chan, g	78 G. Uln, e
23 Latsano, e		53 Scholting, e	90 Avery, e
24 Ghilardacci, fb		54 McPill, e	93 Tuzemacher, t



Mike Dale



Clarence Butler



Joe Viega



Wilks Zurwalt



Ed Risse



Ken Orvick



Mariano Hernandez



Sam Vartanian



Andy Smolich



Larry Cloney



Tom O'Donnell

CHRISTIAN BROTHERS

Probable Starting Lineup

C					
Lahey					
32					
LE	LT	LG	RG	RT	RE
Anderson	Smolich	D'Amico	Neves	Orvick	Winchell
26	44	21	30	47	38

QB	
DeFazio	
22	
LH	RII
P. Vartanian	Benton
48	28

FB		
Brenton		
46		
11 Blakewy, qb	24 Gloyd, fb	37 Ross, e
13 Crane, e	25 Anderson, e	38 Winchell, e
14 Vartanian, S,fb	26 Whitstano, hb	39 Bell, e
15 Hano, c	27 Towne, e	40 Carlson, e
16 Duly, e	28 Benton, hb	41 Byrse, t
17 Lahey, qb	29 Sosa, t	42 Torres, t
18 Hernandez, g	30 Neves, g	43 Vartanian, P, hb
19 Newberry, e	31 Kearns, g	44 Smolich, t
20 Cloney, hb	32 Lahey, c	45 Carissimi, e
21 D'Amico, g	33 Flint, t	46 Brenton, fb
22 DeFazio, qb	34 O'Donnell, hb	47 Orvick, t
23 Santos-Coy, hb	36 Tafays, hb	49 Crochreu, hb



Willis Towne



Junior Defazio



Gene Anderson



Bill Ross

'49 Gael Varsity Roster

11	Blakeway, James	Quarterback	15	162	6'0"	Junior	2 yrs. JV
12	Craze, Gregory	End	17	147	6'9"	Senior	1 yr. JV
14	Vartanian, Sam	Fullback	16	166	5'7"	Junior	1 yr. A
15	Riase, Edward	Center	17	145	5'7"	Senior	1 yr. A, 1 B
16	Daly, James	End	16	154	5'10"	Junior	1 yr. B
17	Slakey, Noel	Quarterback	16	150	5'8"	Junior	1 yr. JV
18	Hernandez, Mariano	Guard	17	141	5'6"	Junior	1 yr. A, 1 JV
19	Newberry, Bill	End	17	150	5'11"	Junior	1 yr. B
20	Cloney, Lawrence	Halfback	17	151	5'10"	Senior	1 yr. A, 1 JV
21	D'Amico, Don	Guard	16	156	5'7"	Senior	1 yr. A, 1 B
22	DeFazio, Gerald	Quarterback	16	144	5'4"	Senior	2 yrs. B
23	Santus-Coy, Larry	Halfback	17	138	5'5"	Junior	1 yr. A, 1 B
24	Gloyd, Robert	Fullback	15	154	5'10"	Junior	1 yr. B
25	Whitstone, Asa	Halfback	16	158	6'0"	Jun'or	1 yr. B
27	Towne, Willie	End	15	169	6'0"	Junior	1 yr. JV
28	Benton, Robert	Halfback	17	153	5'8"	Senior	2 yrs. A, 1 B
29	Sooni, Daniel	Tackle	15	169	5'7"	Junior	1 yr. B
30	Neves, Marvin	Guard	17	165	5'10"	Senior	1 yr. A, 1 B
31	Keavon, John	Guard	16	162	5'10"	Junior	1 yr. JV
31	Anderson, Gene	End	18	152	5'10"	Senior	1 yr. A, 1 B
32	Lahey, Don	Center	17	187	6'0"	Senior	2 yrs. A, 1 B
33	Pilot, Kenneth	Tackle	17	151	5'10"	Senior	1 yr. B
34	O'Donnell, Tom	Halfback	16	171	5'8"	Senior	1 yr. B
35	Sapozov, Phillip	Center	16	160	6'0"	Sophomore	None
36	Tafaya, Louis	Halfback	18	112	5'4"	Junior	1 yr. JV
37	Ross, William	End	15	155	5'11"	Senior	1 yr. JV
38	Wisehall, Jim	End	16	175	6'1"	Soph	1 yr. B
39	Bell, William	End	15	151	5'10"	Junior	1 yr. JV
40	Carlson, Kenneth	End	17	160	5'8"	Senior	1 yr. A, 1 JV
41	Bruce, Julluz	Tackle	16	214	6'0"	Senior	2 yrs. A
42	Torres, Louis	Tackle	17	250	6'0"	Senior	1 yr. JV
43	Vartanian, Peter	Halfback	17	152	5'7"	Senior	2 yrs. A
44	Smolich, Andrew	Tackle	16	177	6'1"	Junior	1 yr. A, 1 B
45	Carlsted, Ronald	End	16	180	6'1"	Junior	1 yr. A, 1 B
46	Breerton, John	Fullback	18	176	5'10"	Senior	2 yrs. A, 1 B
47	Orrick, Kenneth	Tackle	16	182	6'1"	Senior	2 yrs. A
48	Credelius, Arnold	Halfback	17	160	5'4"	Junior	1 yr. A, 1 B
Jack Clara, Senior Mgr. Don Criss, Equipment Mgr.							

Tonight's Officials

Jim Dier Referee
Myron Walls Umpires
H. McCormick Head Lineman
Ralph Mortimer Field Judge

Half Time Activities

Sacramento High School Girls' Drill Team is directed by Miss Evelyn Mass, assisted by Miss Katherine Weber. Majorettes are under the supervision of Miss Weber.

Mr. Lloyd Glasny is in charge of the SHS band.

Game Captains

Gaels—Don Lahey and John Breerton.

Dragons—Chf. Herrell and Merrill Hoffelt.

57 DRAGONETTES DRILL TONIGHT

Girls participating on the Sac Girls' Drill Team are — Marjell Answorth, Paula Beale, Frances Bower, Janet Bowman, Janet Brannon, Joyce Brannon, Joyce Brown, Mary Cora, Leona Cook, Joan Cornett, Diane Crossman, Charlyne DeVore, Marilyn Digardi, Beverly Drossright, Howard, Helen Hall, Mary Lou Hunt, Beverly Marlene Harris, Shirley Ann Reem, Sandra Barbara Faltrick, Jessie Garland, Bernice Hall, Ignacio, Margaret Isherwood, Kathryn Kotovink, Ethel Larcher, Clarence Lee, Beverly Lehman, Joyce List, Peggy Light, Hazel Lynch, Beverly Manners, Roberta McCrum, Selma Minolt, Anna Lee Neff, Jane Newell, Barbara Normington, Dolores Peres, Gloria Schaffnit, Dorothy Schnetz, Carol Silver, Carroll Simonson, JoAnne Smith, Norma Smith, Bernadette Sara, Alice Soria, Kathleen Stever, Joyce Lee Sturdivant, Dotty Sullivan, Aline Yarnhill, Clarice Van Roser, Jeanette Viskol, Mildred Walsh, Darlene Widman, Shirley Wiser, Shirley Wise, and Marcia Rogers.

Majorettes are Kay Barnes, Lily Tso, and Lillian Shimassaka.

Program Staff

This football program, published by the student body of Sacramento Senior High School, is edited and written by the Journalism classes, and circulated by the Peppers and Pepporettes. Sac pictures appearing herein were taken by the photography classes. Art work was done by Gwenn Costen, Grace Johnson, and Foe Min Louie.

Advertising manager, Faye Stevens.

Dragon Schedule

Home Games
October 8 Modesto
October 14 Lodi
November 10 Grant
November 14 McClatchy
Out-of-Town Games
September 29 Grant
October 21 Woodland
October 28 Stockton
November 4 Turlock



Pete Vartanian



Ray Clemons



John Brereton

GAEELS



Jim Blakeway



Ken Carlson



Larry Santos-Coy



Dan D'Amico



Ron Carissimi



Bob Benton



Jack Kearns



Jim Winchell



Lou Torres

Introducing..

A Man You Should Know

Meet W - L's New
Campus Representative
in the Varsity Shop



Ed Papoff will be glad to see you. He's here to help you young men (and men with a young outlook) select styles that are keyed to your budget and tailored to your taste. Ed's your own age, goes to Sacramento's own college and talks your language. Come in . . . consult with him, see what's new! W-L Varsity Shop, street floor.



K Street at Twelfth—Weinstock-Lubin & Co.—Sacramento (2)—Dial GI 3-6881



Price 50¢

Preliminary Game - 12:00 Noon
Grant B's vs. Christian Brothers B's

Saturday, Nov. 11, 1950
Grant Stadium 2:00 p.m.

Grant Union High School vs. Christian Brothers High School

STARTING LINE-UP

GRANT "PACERS"

78. Geo. Del Buono	LE
19. Charles Spruce	LT
74. Theotides Walker	LG
18. Masashi Miyaoka	C
81. Russell Mosburg	RG
80. Bob Bastian	RT
66. Mike Adams	RE
60. Bob Morford	Q
75. Bob Paige	LH
67. Dennis Koupal	RH
69. Bill Stuart	F

Head Coach: Dick Kollenborn

Line Coach: Ray Curry

Assistant: Reino Dalben, Al Figg

Trainers: Ed Wilson, Jim Brinkman

ROSTER

12. Larry Resland, LE	53. Henry Jason, LG
17. Bill Ravenscroft, LG	54. Ronnie Watkins, LE
14. Don Dunning, C	59. Eugene Smart, RE
15. Bill Ward, RT	60. Bob Morford, QB
16. Russell Sisley, FB	61. Charles Clifford, RE
17. Harold Straw, RB	62. Ken Harris, RT
18. Masashi Miyaoka, C	63. Lloyd Bondiman, LG
19. Charles Spruce, LT	64. Marvin Kelly, QB
20. Dick Connair, RE	65. Bert Wiley, C
21. George Arthur, LE	66. Mike Adams, RE
25. Carl Foss, LG	67. Dennis Koupal, RH
27. Earl Tucker, Q	68. John Hale, LG
28. Joe Papalia, RH	69. Bill Stuart, FB
30. Jerry Guthrie, RH	70. Curtis Perkins, FB
32. Gerald Arthur, F	72. Norman Maser, LG
34. Jui Patterson, RH	74. Theotides Walker, LG
35. Jose De La Rosa, RE	75. Bob Paige, LH
37. Ismael Hernandez, LG	76. Dick Phillips, C
38. Ardell Huest, RT	77. Pete Campos, RH
41. Max Berryhill, LH	78. George Del Buono, LE
42. Ronnie Klusman, FB	79. Larry Bell, LT
43. Lowell Lardie, RT	80. Bob Bastian, RT
44. Larry Leisner, QB	81. Russell Mosburg, RG
45. Verlan Lusk, RG	82. Braxton Bonner, LT
46. Damon Mott, LG	Ed Hudson, Mgr. (Head)
48. Frank Sisley, LH	Frank Mortimer, Mgr.
49. Dick McDonald, RH	Russell Cobb, Mgr.
50. Ed Soto, FB	Delmar Palmer, Mgr.
51. Greg Knudsen, LG	Les Halstrom, Mgr.

Have a Coke



REFEREE'S SIGNALS



Signal forward pass



Penalty refused, incomplete pass, missed goal, etc.



Holding



Delay of game or excess time out



Flagging kick



Signal motion or formation of play



Personal foul

OFFICIALS

Referee: Doc Taylor
 Umpire: Bill Sim
 Head Linesman: Earl Boss

Coca-Cola



STARTING LINE-UP

CHRISTIAN BROTHERS

35. James Winchell	LE
44. Andrew Smolich	LT
30. Robert Sweeney	LG
31. Patrick O'Hare	C
40. Jack Kearns	RG
45. Ronald Carissimi	RT
14. Willis Towne	RE
38. James Blakeway	Q
43. Sam Vartanian	LH
32. Robert Gloyd	RH
26. Asa Whetstone	F

ROSTER

12. Bill Warmby G	26. Asa Whetstone HB	37. James Daly E
13. Richard Castro HB	27. Vernon Horton G	38. James Blakewa
14. Willis Towne E	28. John McCormack G	39. Vic Bestolani G
15. Don Willows HB	29. Robert Sweeney G	40. Jack Kearns G
16. William Ross E	30. Robert Sweeney G	41. Noel Stakoy Q
18. William Newberry HB	31. Patrick O'Hare C	42. Dennis Dorsev
20. Philip Sapunor C	32. Robert Gloyd HB	43. Sam Vartanian
23. Roland Feicht T	33. Thomas O'Donnell HB	44. Andrew Smolich
24. Richard Traversi FB	34. Ed Sazre T	45. Ronald Carlosti
25. William Bell HB	35. James Winchell E	48. Francis Wallace
	36. Raymond Tucker G	

Head Coach: Ray Clemens

Assistant: Al Paliz

"B" Coach: John Ollis



1950 Football Schedules

Grant Union High School

†Friday, Nov. 17^a..... Modesto, there

†Wednesday, Nov. 22^a..... Woodland, there

^a "B" Preliminary Games two hours prior.

Scores of Games Played To Date

Grant High..... 45;	San Juan..... 6
Grant High..... 19;	San Leandro..... 6
Grant High..... 35;	Oakland Tech..... 19
†Grant High..... 0;	Stockton..... 20
†Grant High..... 19;	Turlock..... 25
†Grant High..... 0;	Lodi..... 12
†Grant High..... 0;	Sacramento..... 12
†Grant High..... 12;	C. K. McClatchy..... 7

† Sac-Joquin Conference Games

Grant Technical College

Saturday, Nov. 18..... El Camino, there

Scores of Games Played To Date

Grant Tech..... 19;	Reedley College..... 13
‡Grant Tech..... 7;	Sacramento Junior College..... 38
‡Grant Tech..... 6;	Marin Junior College..... 21
‡Grant Tech..... 0;	Napa Junior College..... 40
‡Grant Tech..... 13;	Yuba College..... 34
‡Grant Tech..... 0;	Santa Rosa J. C..... 52
‡Grant Tech..... 19;	Placer College..... 12

‡ Northern California Junior College Conference Games.

BROTHERS TURN BACK CRUSAD

Gaels Annex Fifth Straight; Ross Wins Alumni Award

By ATLEE HORNBER

Christian Brothers used a solid defensive line and a smashing ground offensive to mark up their fifth straight football victory of the year yesterday as they walloped Rioridan High of San Francisco, 37-0, before 2000 CBS Homecoming Day fans.

The triumph was the seventh in a row for coach Ray Clemens on the 21st and Broadway turf to preserve his record of never having lost a home game since he started coaching the Gaels in 1948.

CHRISTIAN BROTHERS scored twice in the opening minutes of the first quarter and tallied another in the second period to gain an 18-0 lead at halftime. The Gael varsity pushed over another score in the third quarter to put the game away but in the fourth, the reserves came up with two of their own to complete the rout.

The Brothers threw a little drama into the ball game in the second and fourth quarters. On both occasions they counted touchdowns as the gun barked the end of the half and the game.



DICK TRAVERSI **DICK FERGUSON**
respectively. They had done the same thing in their last home appearance when they scored as the halftime gun sounded against Marysville.

changed hands at a hectic pace. As usual, the Crusaders took three and punted. Halfback Bill Bell heaved the punt in on the CBS 30, eluded several tacklers, jumped over another and was virtually in the clear on the Rioridan 30. As he crossed the 30 yard stripe, however, the ball bounded out of his arms and was bounced crudely on the turf where Rioridan's John Lannavechia scooped it up and started for the CBS goal. He didn't get far and was cut down on the Rioridan 26.

Towne and Gill smashed down Arata and Lannavechia in two plays for a total loss of 14 yards. A pass clicked for 36 yards but when Al Serafino went back to punt, the pass from center sailed over his head and the Gaels took over on the Rioridan 21.

THE GAELS couldn't score, however. On three straight plays, they were penalized 45 yards, and to top off the Gaels' woes, a bad pass from center on Sweeney's punt try gave Rioridan possession on the Gael 43. During the penalty series, the Gaels went into the end zone twice for scores, only to have them nullified.

Christian Brothers went 38 yards for its final score in the second quarter. Dick Traversi used a quick opener to go 14 yards and Bell rolled 22 to the three. With 15 seconds left, O'Donnell smashed for the tally.

Near the end of the third period, the Gaels used the air lines to get their fourth touchdown. O'Donnell took a straight snap back from center and passed on a line to Ross for 27 yards to the Rioridan 17. Castro moved for four and Sweeney passed to Towne on the right flank in the clear and the big end eased into yardir.

OVER

Individual stars were difficult to distinguish among the hard hitting Gael forwards and the ground sulking backs. But, it was end Bill Ross whose sparkling play field was particularly outstanding and he was named by sportswriters to receive the Christian Brothers alumni trophy. Dr. James Keating made the presentation after the game as Gael rooters and players alike cheered for the hard hitting Gael flanker.

THE GAELS, using their ace fullback Tom O'Donnell sparingly because of a recently mended ankle, moved at will against the Crusaders as the forwards chopped sniping holes in the enemy line. They ran for 348 yards on the ground and added 94 more on four passes.

The Crusaders, using a widely spread offense with two backs deep, couldn't move on the ground as the Gaels moved in time after time to cut them down for long losses. It was Ross, end Will Towne and tackle Tom Gill leading the charge. Riordan wound up with a minus 83 yards from rushing. Their three completed passes out of 13 attempts netted them 45 yards, leaving them in the red by 28 yards in the statistics.

In addition, Riordan was held to only one first down, in the fourth period.

ROSS STARTED the Gaels to their first touchdown of the game when he floated back to intercept quarterback Ray Arata's first pass, a short toss over the line.

Halfback Dick Castro flanked the left side for 10 yards on the first play and a first down on the Riordan 27. O'Donnell smashed for five and Sweener sliced the center for three more. O'Donnell's smash over center netted three yards and another first down on the 16.

Castro slashed left tackle for three and O'Donnell's romp around right end for eight yards gave the Gaels a new series on the five. In two plays O'Donnell went for one yard and four yards, respectively, for the touchdown. O'Donnell's conversion try was wide.

TOWNE'S KICKOFF went out of bounds and Riordan took over on its own 40 yard line. A Crusader line try gained two yards and Arata passed incompletes.

TACKLE JOHN FACINO recovered Jim Aguirre's fumble on the Riordan 43 to set up the fifth tally. Pat Bobo, Charles Stratfield, Tony Latino and Tom Santos composed the Gael backfield at the time, and the yearlings weren't to be stopped.

They moved to the Riordan 24 in five plays but were moved back 15 yards by a holding penalty. Then Sanchez punted 39 yards to end George Thomas for the touchdown.

The same set cracked the end once again four plays later when Facino again recovered a fourth down fumble on the Riordan 15. They did it in one try on a bit of razzle-dazzle. Stratfield pitched out to Sanchez who lateralized to Latino with the latter going over standing up.

Immaculate Conception and Christian Brothers grammar schools played to a 12-12 tie in a flag football game preliminary.

Gaels		RIORDAN	
24	First down	1	1
24	First down passing	0	0
24	First down rushing	0	0
24	First down punting	0	0
24	Yards gained rushing	83	12
24	Yards lost rushing	0	0
24	Passes attempted	13	13
24	Passes completed	3	3
24	Yards passed	45	0
24	Passes intercepted by	1	0
24	Fumbles	0	0
24	Opposition fumbles recovered	0	0
24	Total yards gained	437	12
24	Number of punts	1	1
24	Punting average	39	0
24	Yards lost Punting	0	0
24	Scoring:	0	0
24	Touchdowns	1	1
24	Field Goals	0	0
24	Points	6	6
24	Time of Possession	24:00	24:00
24	Team	Christian Brothers	Riordan
24	Coach	Thomas, Latta	Sanchez
24	Line	Castro, Santos, Latta	Sanchez, Santos

HOME COMING DAY Sunday, October 26, 1951

PROGRAM

10:00 A.M.	Solemn High Mass at the Cathedral, 11th and K Streets, commemorating the Diamond Jubilee of Christian Brothers School
Noon	Football game between Christian Brothers Grammar School and Immaculate Conception Grammar School, on the C.B.S. Football Field, 22nd and Broadway.
2:00 P.M.	FOOTBALL GAME: Christian Brothers Varsity vs. Riordan High of San Francisco at the C.B.S. Football Field, 22nd and Broadway. Band concert and entertainment during half time.
6:00 to 12:00 P.M.	Buffet Dinner and Dance at Saint Mary's Parish Hall, 58th and M Streets. Open to members of the La Salle Club, their wives and friends, alumni, their wives and friends; parents of the students of Christian Brothers School.

You are cordially invited to attend all the events on Homecoming Day celebrating the Diamond Jubilee of Christian Brothers School.



Bill Ross Receives The C.B. Alumni Football Award From
Dr. James Keating After The Homecoming Win Against
Riordan Hi Of San Francisco.

3 Lions and Gaels Chosen; Lone Grant Pacer Tabbed

Sacramento High Dragons annexed four positions on The Sacramento Union's 1951 All-City football team as selected by the captain's prep coaches and The Union sports staff. McClatchy and Christian Brothers each gained three berths with Grant Union landing one when final ballots were tabulated.

On the second team, the Dragons, Lions and Gaels were equally represented with three players each and Grant picked up another to land two on the team.

ALTHOUGH NEARLY EVERY player selected for the first team was a unanimous choice of the judges, second team voting was split with some 20 players nominated.

This year's team is completely dominated by seniors and, of the 11 prep stars picked, only Joe Uln, fullback from Sacramento High, is a holdover from the 1950 team.

Uln missed a good part of the season for the Dragons but his performances in the games in which he participated made him an overwhelming choice for the fullback position.

ULIN IS A 285 POUNDER who hits hard through the middle and has exceptional speed for a big player, enabling him to run the ends well. He's a good blocker and plays defense well.

The team has speed and size which combine to make it one of the hardest hitting ever selected as the mythical team of capital prepdom. Several of the players are destined for future success on the college gridiron.

Christian Brothers' Tom O'Donnell gives the unit two pile driving backs in the backfield. O'Donnell would carry on in this combination as a halfback with Mickey Goncalves of McClatchy. A fullback for the Gaels, O'Donnell was the city's leading scorer this season with 101 points.

GONCALVES GIVES THE UNIT a runner with good speed and open field running. The McClatchy back has the ability to hit a hole quickly and to slide off would-be tacklers. A long striding runner, he breaks away easily and has a good change of pace for defensive men to cope with.

In the T-formation, the Lions' Chuck Pollard won in a photo finish for the quarterback berth. Pollard is an accurate passer and good ball handler. He's big enough at 6-1, 288 pounds, to handle the T-post successfully. In addition to these chores, Pollard would inherit the conversion duties. Throughout the season he has been the most consistent of the city's conversion specialists.

Union's 1951 All-City Team

FIRST TEAM

	Age	Ht.	Wt.	Class
END—John Parkinson, Sacramento	19	6-2	185	Senior
END—Bill Ross, CBS	17	6-1	170	Senior
TACKLE—Will Towne, CBS	17	6-3	186	Senior
TACKLE—Gene Uln, Sacramento	17	6-1	285	Senior
GUARD—John Hale, Grant Union	18	5-6	155	Senior
GUARD—Gene Cronin, McClatchy	17	6-0	175	Senior
CENTER—Dale Gardner, Sacramento	17	5-3	190	Senior
BACK—Charles Pollard, McClatchy	17	6-1	288	Senior
BACK—Mickey Goncalves, McClatchy	17	5-11	158	Senior
BACK—Tom O'Donnell, CBS	18	5-11	185	Senior
BACK—Joe Uln, Sacramento	18	6-1	285	Senior

SECOND TEAM

	Age	Ht.	Wt.	Class
END—Ronnie Watkins, Grant Union	18	6-1	179	Senior
END—Harry Buchanan, Sacramento	17	6-2	181	Senior
TACKLE—Marriacn Bradley, McClatchy	17	5-11	212	Senior
TACKLE—Bob Bastian, Grant Union	18	6-2	181	Senior
GUARD—Eugene Angelo, CBS	18	5-11	155	Senior
GUARD—Warren Woodruff, McClatchy	16	5-9	178	Junior
CENTER—Tom Gill, CBS	17	5-3	170	Senior
BACK—Orland King, McClatchy	17	5-5	146	Senior
BACK—Louis Feletto, Sacramento	16	6-0	175	Junior
BACK—Bob Sweeney, CBS	17	5-11	180	Senior
BACK—Dave Williams, Sacramento	17	5-8	145	Senior

HONORABLE MENTION

Clarke Massey (G), Chuck Kuhl (G), John Procidia (S), Don Donzing (G), Neil Hart (S), Gene Wisse (M), William Bell (CBS), Harry Robison (S), Harold Charnestan (S), Jasper Anderson (M), Orville Stucker (M), Paul O'Gorman (G).

The ends and tacklers were easily picked. John Parkinson and Bill Ross are both fair sized ends who play both offense and defense. Parkinson has been the sure fingered flankman with better passing Dragon team. He is a rough player on defense as Ross, who played the part of a floating end for the Gaels, may have been the surest tackler in the city. His ability to be enemy runners inside him was one of the reasons for the G successes this season.

THE TACKLE SPOTS make good combinations for the sn Gene Uln of Sacramento High and Will Towne of Christi Brothers were exceptional on defense and gave nothing as offensively. Uln is highly regarded in the capital among the 5 ward wallers. He uses his 285 pounds to good advantage, pill up play leaders and ball carriers. Towne played offensive end t CBS and defensive tackle. It was his sparkling play in the left capacity that gave him a strong following although he was no listed for the end berth.

John Hale and Gene Cronin are the anchors in the middle the line. The two players were given the guard posts because their rugged work both offensively and defensively. Hale is regular guard for Grant Union and did a stand-out job for a comparatively weak Pacer team. He's especially tough when the oth team has the ball. Cronin is the type player an all-star selecti group couldn't forget. Although he played offensive end for 1 Lions during most of the season, he was originally a guard. He aggressive and a great team player.

Dale Gardner, 5-3, 190 pounds, is the team's center. Ganda played offensive center for the Dragons and defensive linebacker He performed well at both jobs, especially as a linebacker pit ging holes whenever they appeared in the Sacramento forwa wall.—By A. R.

Hughes Stadium
November 15, 1956

Official Program .50



SACRAMENTO
VS.
CHRISTIAN BROTHERS



66	Abramson, Robert	Left guard	18	175	5'8"	Senior	1 year A
66	Allen, Earl	Right half	17	160	5'10"	Senior	1 year JV, 1B
95	Balian, Milton	Tackle	17	185	6'3"	Senior	1 year JV
9	Buckman, Harry	Right end	17	191	6'2"	Senior	1 year A
7	Caruthers, Bob	End	56	265	5'11"	Junior	None
52	Donza, Truman	Left half	17	160	5'11"	Senior	1 year A, 1B
4	Dian, Mike	Left half	18	152	5'8"	Senior	1 year A, 1 JV
83	Dixon, Bill	Center	17	187	6'2"	Senior	1 year JV
41	Dobe, Hiro	End	18	150	5'8"	Senior	1 year A, 1B
48	Drummond, Glenn	Right half	17	195	5'11"	Senior	1 year JV
32	Felton, Louis	Quarterback	16	175	6'0"	Junior	1 year A
54	Friedani, Vernon	Left end	17	150	5'8"	Senior	1 year JV
44	Gardner, Dale	Center	27	190	6'2"	Senior	2 years A
54	Gorman, Tim	Fullback	15	168	5'8"	Soph	None
31	Harris, Jack	Tackle	17	200	6'1"	Junior	None
36	Hart, Neil	Right guard	17	170	6'0"	Senior	1 year A, 1B
61	Hart, Stephen	Right end	16	160	6'1"	Junior	1 year B
90	Hermann, Ronald	Fullback	16	185	5'10"	Soph	None
5	Holmes, Gale	Center	17	168	5'8"	Junior	1 year A
25	Jones, Neil	Right half	17	160	5'8"	Senior	1 year JV, 1B
62	Kondratieff, Sergyoy	Left guard	15	200	5'11"	Soph	None
13	Lis, Robert	Guard	16	180	5'8"	Soph	None
14	Lee, Johnny	Guard	16	150	5'7"	Senior	1 year JV
22	Muramoto, Glenn	Guard	16	200	5'8"	Soph	None
42	Nann, Charles	Guard	17	164	5'10"	Senior	1 year JV
18	Nale, Leonard	End	18	165	5'11"	Junior	1 year B
20	O'Connell, Harold	Quarterback	17	160	5'8"	Senior	1 year JV, 1B
23	Padilla, Steve	Quarterback	17	163	5'10"	Senior	1 year B
19	Parus, Gus	Guard	16	150	5'11"	Soph	None
21	Parkinson, John	End	16	185	6'2"	Senior	1 year A, 1 JV
40	Peters, Ralph	Center	17	128	5'8"	Senior	1 year JV
63	Petrovich, John	Tackle	17	205	6'1"	Junior	1 year JV
72	Piazza, Richard	Tackle	28	205	5'8"	Senior	2 JV
71	Porter, Gene	Quarterback	17	180	6'0"	Senior	2 years JV
55	Proeda, John	Guard	17	185	5'9"	Senior	2 JV
22	Robison, Harold	Left tackle	16	204	6'1"	Junior	1 year JV
15	Sim, Bill	Fullback	15	155	5'9"	Junior	1 year B
35	Szynicki, Ronnie	Left Half	16	146	5'2"	Soph	None
73	Terry, Ben	Left tackle	16	210	6'0"	Senior	1 year A, 1 JV
28	Ting, Irwin	Left guard	17	202	5'10"	Senior	2 years A
28	Ulm, Gene	Right tackle	17	195	6'1"	Senior	2 years A
60	Ulm, Joe	Fullback	18	205	6'1"	Senior	2 years A
8	Williams, David	Right half	17	145	5'8"	Senior	2 years B
51	Zeta, John	Center	17	200	5'10"	Junior	None

COACHES



Ray Clemens (left), St. Mary's graduate, has held the coaching reins at CHS for three years. George Belles (right) has been coaching the Dragons for a dozen years.

Geel Captains

Elected by their teammates to captain Christian Brothers tonight were Bob Sweeney, Tom O'Donnell, Will Towne, and Bill Ross.

Dragon Captains

Dave Williams and Joe Ulm will co-captain Sacramento tonight.



D
R
A
G
O
N
S



FELETTO



DIAZ



HERMANN



OHANESIAN



TERRY



SIM



BUCKMAN



J. ULM



PETROVICH

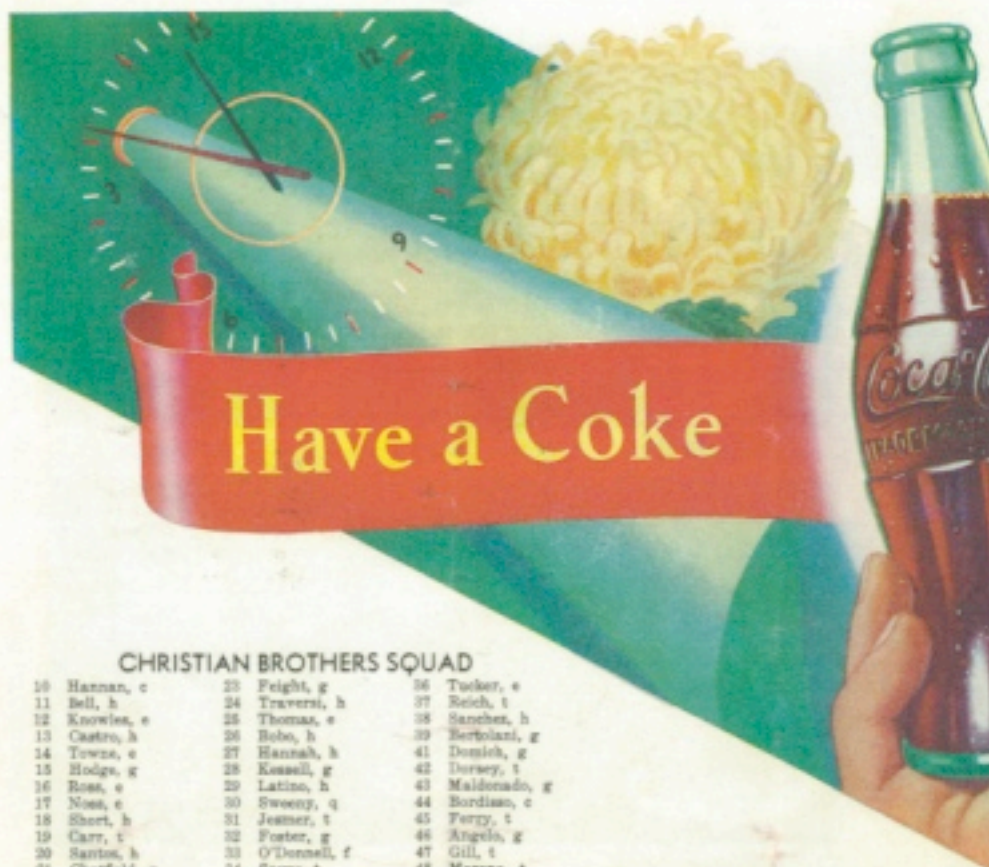

Have a Coke

CHRISTIAN BROTHERS SQUAD

- | | | |
|-----------------|-----------------|-----------------|
| 10 Hannan, c | 23 Feight, g | 36 Tucker, e |
| 11 Bell, h | 24 Traversi, h | 37 Reich, t |
| 12 Knowles, e | 25 Thomas, e | 38 Sanchez, h |
| 13 Castro, h | 26 Bobo, h | 39 Bertolani, g |
| 14 Towne, e | 27 Hannah, h | 41 Donich, g |
| 15 Hodges, g | 28 Kessell, g | 42 Dorsey, t |
| 16 Ross, e | 29 Latino, h | 43 Maldonado, g |
| 17 Noss, e | 30 Sweeney, q | 44 Bordiano, c |
| 18 Short, h | 31 Jesmer, t | 45 Ferry, t |
| 19 Carr, t | 32 Foster, g | 46 Angelo, g |
| 20 Santos, h | 33 O'Donnell, f | 47 Gill, t |
| 21 Chatfield, q | 34 Sayre, t | 48 Moreno, t |
| 22 Pebbles, h | 35 Pacino, t | 49 Wallace, e |

Christian Brothers Probable Starting Lineup

- | | | | |
|--------------|----|---------|----|
| 16 Ross | LE | Ross | 16 |
| 47 Gill | LT | Towne | 14 |
| 46 Angelo | LG | Angelo | 46 |
| 49 Wallace | C | Short | 18 |
| 39 Bertolani | RG | Gill | 47 |
| 42 Dorsey | RT | Sayre | 34 |
| 14 Towne | RE | Ferry | 45 |
| 30 Sweeney | Q | Sweeney | 30 |
| 22 Pebbles | LH | Santos | 20 |
| 13 Castro | LH | Castro | 13 |
| 33 O'Donnell | F | Bell | 11 |

Timelock courtesy Tidewater Associated Oil Co.

SCORE	1	2	3	4

OFFICIALS

- Referee: J. Taylor
 Umpire: Wynn, Wild
 Head Umpire: Mel Good
 Field Judge: Ray Stone
 Scoreman: John Macquard

REFEREE'S SIGNALS





'51 Gael Varsity Roster

46	Eugene E. Angelo	Guard	Senior	16	195	5'11"	1 JV	Sacramento
11	William Bell	Halfback	Senior	17	175	5'11"	1 V	Honolulu, T.H.
59	Victor A. Bertolani	Guard	Senior	17	150	5'9"	1 V	Sacramento
96	Patrick I. Bobe	Halfback	Junior	16	145	5'9"	2 B	Sacramento
44	Richard R. Bordisso	Center	Sophomore	15	187	5'11"	1 B	Sacramento
19	Gavin W. Carr	Tackle	Junior	16	185	5'11"	1 B	Acheton
13	Dick Castro	Halfback	Senior	17	147	5'9"	1 V	Sacramento
21	Charles Chatfield	Quarterback	Sophomore	15	145	5'10"	1 JV	Sacramento
41	George T. Donich, Jr.	Guard	Junior	16	165	5'10"	None	Sacramento
42	Dennis J. Dorsey	Tackle	Senior	16	214	6'2"	2 V	W. Sacramento
35	John Facino	End	Sophomore	16	180	5'10"	1 B	Sacramento
23	Roland Feight	Center	Junior	17	195	5'10"	1 JV	North Fork
32	Dick Foster	Center	Sophomore	16	135	5'8"	1 B	Sacramento
45	Bob Furry	Tackle	Sophomore	15	180	5'8"	1 JV	W. Sacramento
47	Thomas P. Gill	Tackle	Senior	17	170	5'10"	None	Broderick
19	Lawrence J. Hannan	Center	Sophomore	15	145	5'8"	1 JV	Del Paso Hia.
15	Stephen E. Hodge	Guard	Junior	16	140	5'10"	None	Sacramento
31	David G. Jenner	Tackle	Sophomore	15	186	5'11"	1 JV	Oso Ranch
28	Don J. Kessell	Guard	Senior	18	150	5'5"	1 B	Sacramento
12	Terry Knowles	End	Junior	16	150	5'11"	None	Los Vegas
29	Tony Latino	Halfback	Junior	16	152	5'8"	1 JV	Sacramento
43	Louis B. Maldonado	Guard	Junior	16	140	5'10"	1 JV	Sacramento
48	Richard F. Moreno	Tackle	Sophomore	15	192	5'11"	1 JV	Sacramento
17	Ken Noss	End	Senior	17	140	5'8"	None	Sacramento
20	Tom Richard O'Donnell	Halfback	Senior	18	185	5'11"	2 V	Sacramento
22	Lewis Pebbles	Halfback	Senior	17	146	5'9"	1 JV	Sacramento
37	Hermon E. Reich	Tackle	Junior	15	174	5'11"	None	Sacramento
16	William P. Ross	End	Senior	17	170	6'1"	2 V	Sacramento
38	Daniel P. Sanchez	Halfback	Sophomore	16	165	5'10"	1 JV	Sacramento
20	Thomas A. Santos	Halfback	Sophomore	16	121	5'7"	1 JV	Sacramento
34	Edgar Sayre	Tackle	Senior	17	147	5'9"	1 V	Sacramento
18	Walter E. Short	Halfback	Senior	16	133	5'11"	1 B	Sacramento
30	Bob Sweeney	Quarterback	Senior	17	180	5'11"	2 V	Carmichael
35	George P. Thomas	End	Sophomore	16	145	5'10"	1 JV	Sacramento
14	Willis Towne	End	Senior	17	188	6'2"	2 V	Davis
24	Richard Traversi	Halfback	Senior	17	165	5'10"	1 B	Bryte
36	Raymond F. Tucker	End	Senior	17	170	6'1"	2 V	Sacramento
49	Francis Wallace	Center	Senior	17	166	5'10"	1 V	Sacramento

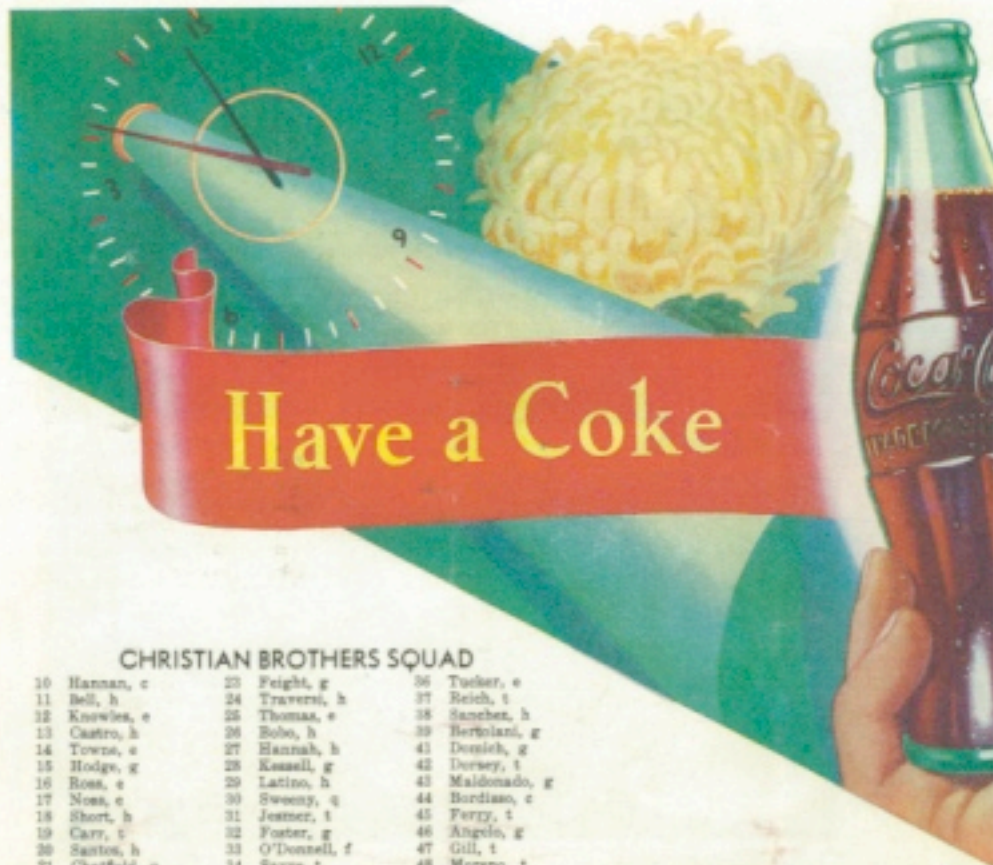

Have a Coke

CHRISTIAN BROTHERS SQUAD

- | | | |
|-----------------|-----------------|-----------------|
| 10 Hannan, c | 23 Feight, g | 36 Tueler, e |
| 11 Bell, h | 24 Traversi, h | 37 Reich, t |
| 12 Knowles, e | 25 Thomas, e | 38 Sanchez, h |
| 13 Castro, h | 26 Bobo, h | 39 Bertolani, g |
| 14 Towne, e | 27 Hannah, h | 41 Donsich, g |
| 15 Hodge, g | 28 Kassil, g | 42 Dorsey, t |
| 16 Ross, e | 29 Latino, h | 43 Maldonado, g |
| 17 Nees, e | 30 Sweeny, q | 44 Burdiao, c |
| 18 Short, h | 31 Jesmer, t | 45 Ferry, t |
| 19 Carr, t | 32 Foster, g | 46 Angelo, g |
| 20 Santos, h | 33 O'Donnell, f | 47 Gill, t |
| 21 Chatfield, q | 34 Sayre, t | 48 Moreno, t |
| 22 Pabbles, h | 35 Facino, t | 49 Wallace, e |

Christian Brothers Probable Starting Lineup

- | | | | |
|--------------|----|--------|----|
| 16 Ross | LE | Ross | 16 |
| 47 Gill | LT | Towne | 14 |
| 46 Angelo | LG | Angelo | 46 |
| 49 Wallace | C | Short | 18 |
| 39 Bertolani | BG | Gill | 47 |
| 42 Dorsey | BT | Sayre | 34 |
| 14 Towne | RE | Ferry | 45 |
| 30 Sweeny | Q | Sweeny | 30 |
| 22 Pabbles | LH | Santos | 20 |
| 13 Castro | LH | Castro | 13 |
| 33 O'Donnell | F | Bell | 11 |

Timelock courtesy Tidewater Associated Oil Co.

SCORE	1	2	3	4

OFFICIALS

Referee: J. Tueler
 Umpire: Myron Wells
 Head Umpire: Bill Good
 Field Judge: Ray Silva
 Scoreman: John Macquarrie

REFEREE'S SIGNALS





SACRAMENTO SQUAD

4 Diaz, hb	56 Allen, hb	41 Doto, e	58 Ting, g
5 Holmes, e	21 Parkinson, e	42 Nunn, g	69 Ulm, J., fb
7 Caruthers, e	22 Muramoto, g	44 Gardner, e	61 Hart, S., e
8 Williams, hb	23 Padilla, qb	48 Drummond, rb	62 Kondratieff, g
9 Buckman, e	31 Harris, t	50 Hermann, fb	63 Petrovich, t
12 Jones, hb	32 Robison, t	52 Dennis, fb	65 Abramson, g
13 Lim, g	33 Foletto, qb	53 Bianchini, re	72 Piazza, t
14 Lee, g	34 Gorman, fb	54 Prediani, e	73 Terry, t
15 Sim, fb	35 Sypnisi, hb	51 Zetz, e	83 Dixon, c
18 Nole, g	36 Hart, N., g	53 Firth, e	93 Ballan, t
19 Parso, g	38 Ulm, G., t	55 Prociida, g	
20 O'Hanessian, qb	40 Peters, c		

Sacramento Probable Starting Lineup

Offensive		Defensive	
21 John Parkinson	LE	John Parkinson	21
73 Ben Terry	LT	Harold Robison	32
42 Charles Nunn	LG	John Prociida	55
44 Dale Gardner	C	Harold O'Hanessian	20
36 Neil Hart	RG	Neil Hart	36
38 Gene Ulm	RT	Gene Ulm	38
18 Leonard Nole	RE	Harry Buckman	9
33 Louie Foletto	QB	Ronald Hermann	50
50 Ronald Herman	LH	Dave Williams	8
8 Dave Williams	LH	Bill Sim	15
66 Joe Ulm	FB	Joe Ulm	69

DRINK

Coca-Cola

TAL



COPYRIGHT 1931 THE COCA-COLA COMPANY





O'DONNELL TOWNE WALLACE SWEENEY



BELL PEBBLES TUCKER SAYRE



KESSELL ANGELO CASTRO TRAVERSI



BOBO GILL ROSS SHORT

Hughes Stadium
November 15, 1956

Official Program .05



SACRAMENTO
VS.
CHRISTIAN BROTHERS

Price **5c**

"B" Game Preliminary
at 6:00 p. m.
Christian Bros. vs. Grant



Christian Brothers "Gaels"

vs.

Grant Union High School "Pacers"

Friday, November 9, 1951

Grant Stadium — 8 p. m.



Have a Coke

TENTATIVE STARTING LINE-UP

GRANT

86. Ronnie Watkins	LT
91. Bob Bastian	LY
76. John Hale	LB
94. Don Densing	C
93. Bob Simon	RG
81. David Faso	RT
64. Fred Thuden	RE
52. Paul O'Gorman	Q
68. Charles Kuhl	LH
90. Clarke Massey	RH
92. Curtis Perkins	F

ROSTER

23. Dennis Novotny, H	73. Bob Paige, H
27. Charles Hodel, C	75. John Campos, LT
28. Charles Johnson, H	76. John Hale, G
29. Jerry Schott, C	78. Jack Schott, C
41. Don Marchison, T	81. David Faso, T
44. Bob McLain, T	82. Lowell Lardie, T
45. Larry Bell, T	83. Larry Reuland, T
47. Ronald DeVall, T	84. Jose DeLa Rosa, E
49. Howard Cronin, Q	85. Ismael Hernandez, E
53. Mario Gorman, E	86. Ronnie Watkins, E
52. Paul O'Gorman, Q	87. John Yipes, G
54. Jim Beatty, E	88. Carl Faso, G
55. Carl Van Valkenburg, F	89. Donald Gansung, H
56. Jim Mogan, G	90. Clarke Massey, H
57. Ben Makashima, Q	91. Bob Bastian (C), T
58. Floyd Bennett, H	92. Curtis Perkins, Q
60. Robert Carbone, E	93. Bob Simon, G
62. Bill Fallai, E	94. Don Densing, C
64. Fred Thuden, E	
68. Charles Kuhl, H	
71. Gary Adams, H	
72. Marvin Kelley, F	

SCORE	1	2	3	4

Head Coach: Dick Kollenborn, Ohio State College;
 Assistants: Ray Curry, St. Mary's College; Bill
 Malkasian, Western Illinois State College.
 Head "B" Coach: Ed Wilson, Duluth State College;
 Assistants: Al Flegg, San Jose State College; Reino
 Dalben, College of the Pacific.

REFEREE'S SIGNALS





TENTATIVE STARTING LINE-UP

CHRISTIAN BROTHERS

16. Ross	LE
47. Gill	LT
46. Angelo	LG
49. Wallace	C
39. Bertolani	RG
42. Dorsey	RT
14. Towne	RE
30. Sweeny	Q
22. Pebbles	LH
13. Castro	RH
33. O'Donnell	F

ROSTER

26. Bebe, H	47. Gill, T
27. Hannah, H	48. Mores, T
28. Kossel, G	49. Wallace, C
29. Lallino, H	16. Hannan, C
30. Sweeny, Q	11. Bell, H
31. Jesmer, T	12. Knowles, E
32. Foster, G	13. Castro, H
33. O'Donnell, H	14. Towne, E
34. Sayre, T	15. Hodge, G
35. Facino, T	16. Ross, E
36. Tucker, E	17. Ness, E
37. Reich, T	18. Short, H
38. Sanchez, H	19. Carr, T
39. Bertolani, G	20. Santos, H
41. Demich, G	21. Chatfield, Q
42. Dorsey, T	22. Pebbles, H
43. Maldonado, G	23. Feight, G
44. Dardison, C	24. Traversi, H
45. Varty, T	25. Thomas, E
46. Angelo, G	

Head Coach: Ray Clemens, St. Mary's College.
 Assistant: Larry Wilson, University of Missouri.
 Box Coach: Jack Tuckler, Sacramento State College.
 Staff Coach: Raymond White, State College.

OFFICIALS—John J. J. Brown, Tom Fischer,
 Umpires: Charles J. Tom, Herb Altemeyer.

DRINK

Coca-Cola
 1886 1951

TAL



OUT

COPYRIGHT 1951 THE COCA-COLA COMPANY



Interference with Fair Catch or Forward Pass

Delay of Game or Extra Time Out

Off-side or Violation of Free-Kick Rules

Clipping

Clipping, Pushing or Holding Runner

Safety

Safety

A Score



GRANT UNION HIGH SCHOOL SCHEDULE

†Friday, November 16* _____ Modesto, here

†Wednesday, November 21 _____ Woodland, here

† Sac-Joquin Conference Games

* "B" Game Preliminaries, 6:00 p. m.

Scores of Games Played to Date

Grant High	13;	Red Bluff	0
Grant High	6;	San Juan	12
Grant High	14;	Shasta (Redding)	14
†Grant High	0;	Stockton	46
†Grant High	13;	Turlock	27
†Grant High	0;	Lodi	39
†Grant High	0;	Sacramento	32
†Grant High	6;	C. K. McClatchy	28



GRANT TECHNICAL COLLEGE SCHEDULE

†Saturday, Nov. 10 _____ Vallejo J. C., there

†Thursday, Nov. 15 _____ Placer J. C. (Auburn), there

† Golden Valley Conference Games

Scores of Games Played to Date

Grant Tech	27;	Contra Costa, East	6
Grant Tech	6;	Sacramento J. C.	14
†Grant Tech	14;	Yuba College	52
†Grant Tech	20;	Napa J. C.	25
Grant Tech	14;	Monterey Peninsula	13
†Grant Tech	32;	Shasta J. C. (Redding)	0
Grant Tech	20;	Reedley J. C.	0





Football Team

THE SACRAMENTO UNION 10
Friday, November 23, 1961



The Union's All-City

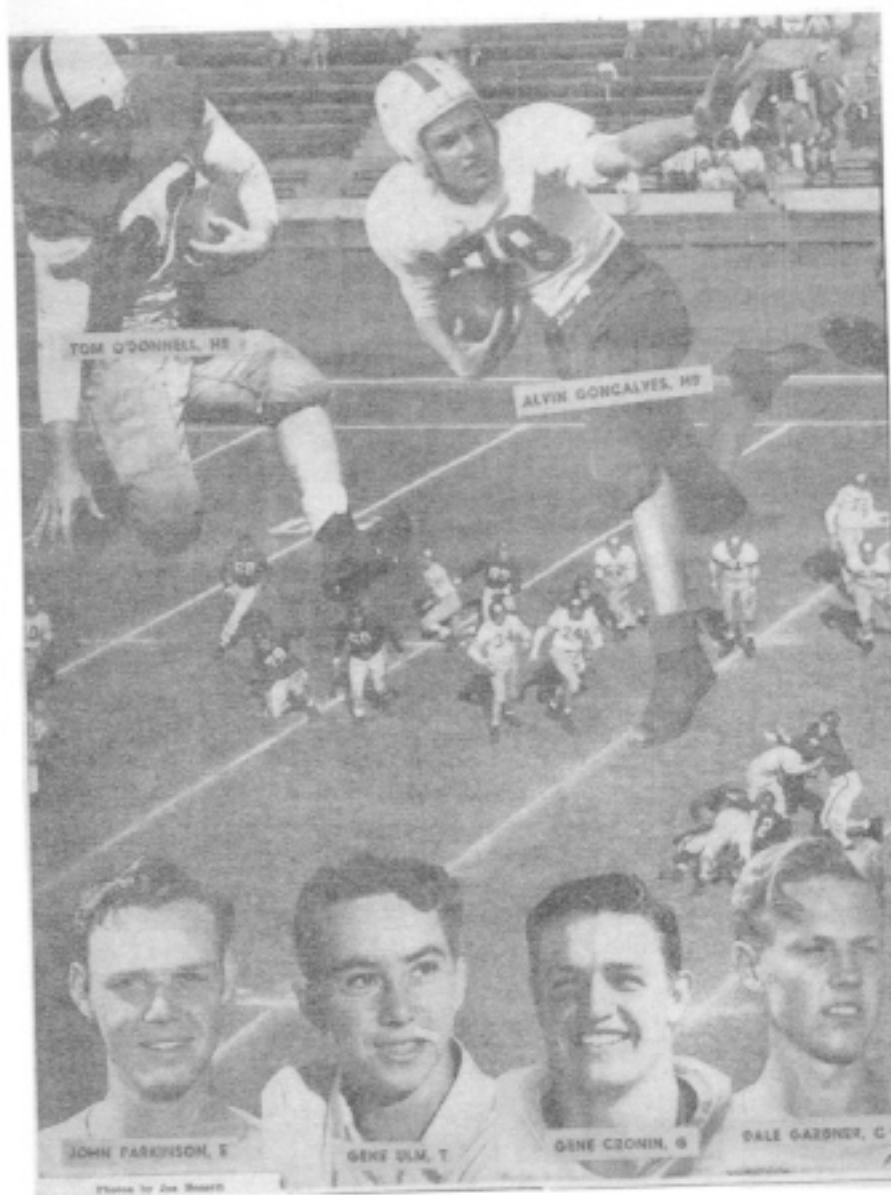

TOM O'DONNELL, HB

ALVIN GONCALVES, HB

JOHN PARKINSON, E

GENE ULM, T

GENE CRONIN, G

DALE GARDNER, C

Photos by Joe Moore