

1986-1987 ANNUAL REPORT AND HONOR ROLL OF DONORS



PRINCIPAL'S LETTER

A

Dear Friends,

As we move into our 112th year of educational excellence in the Sacramento area, I would like to extend greetings to our growing Christian Brothers family. It is through your ongoing service and contributions that the word "success" is equated with the Christian Brothers name. With your continued support and confidence, our mission can only grow and endure.

This annual report recognizes people who, in 1986-87, demonstrated a personal commitment to ensuring the success of our educational apostolate. We consider our relationship with you to be of highest priority. We are entering a new and exciting era at Christian Brothers and we want you to continue to be a part of it.

Know that in this holiday season, you are in the prayers of the Brothers, faculty, and staff. We are thankful for the role that you play in our mission and we look forward to strengthening and broadening our continued association.

Best wishes for the new year.

Sincerely,



Brother Richard Camara, F.S.C.

Principal

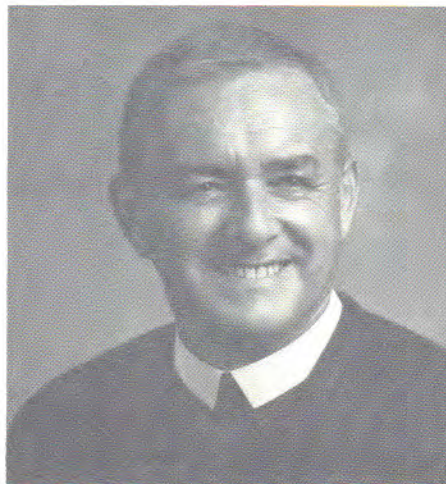

Christian Brothers High School

**Christian Brothers High School Board of Regents
1986-87 Development Program Financial Report**

	7-1-85 through 6-30-86	7-1-86 through 6-30-87
Revenue:		
Annual Giving—unrestricted.....	\$ 64,650	\$ 51,942
Phone-a-Thon—unrestricted.....	.0	20,205
Memorial—unrestricted.....	5,519	5,322
Parent Gift Program (PGP).....	25,125	14,960
General Scholarship.....	16,105	13,120
Endowed Scholarship.....	40,445	22,400
Memorial Scholarship.....	2,505	3,040
Lifetime Alumni Scholarship.....	4,645	700
Arata Brothers Trust.....	9,666	.0
Building Fund.....	.0	5,562
Parent Service Organization (PSO).....	61,500	75,560
CB200 Club.....	35,000	36,733
Riembo/Miscellaneous.....	.0	2,948
Stock.....	.0	300
Interest on Investment.....	28,223	23,033
	<hr/>	<hr/>
<i>Total Revenue</i>	\$ 293,383	\$ 275,825
Expenditures:		
Scholarships & Grants-in-Aid.....	\$ 37,895	\$ 28,680
Subsidy toward School Operations.....	10,000	2,147
Subsidy for Guidance Center.....	24,666	.0
Special School Projects (PGP, PSO, CB200).....	96,500	126,400
	<hr/>	<hr/>
Total Contribution to School.....	\$ 169,061	\$ 157,227
Total Development Office Expense.....	82,325	49,303
Total Program Expense.....	21,035	20,088
	<hr/>	<hr/>
<i>Total Expenditures</i>	\$ 272,421	\$ 226,618
Revenue Over Expenditures.....	20,962	49,207
Cash Asset, July 1.....	348,427	377,418
	<hr/>	<hr/>
Cash Asset, June 30.....	\$ 369,389	\$ 426,625
Marketable Securities.....	15,030	13,597
Gain on CUIT.....	8,029	5,717
	<hr/>	<hr/>
<i>Total Asset, June 30</i>	\$ 392,448	\$ 445,939
Summary of Assets:		
Endowed Fund for Scholarships & Grants.....		\$ 420,121
Restricted for Special School Project.....		720
Building Fund.....		5,638
Balance to Initiate Development Program '87-'88.....		19,460
		<hr/>
		\$ 445,939
Total Annual Fund Contributions:		
Alumni.....		\$ 110,168
Parents.....		8,748
Business & Friends.....		131,556
		<hr/>
Christian Brothers High School gratefully acknowledges the major donations of \$173,200 by the Brothers of the Christian Schools, San Francisco Province, through De La Salle Institute, and \$35,000 by the Diocese of Sacramento.		\$ 250,472

1987 AMBASSADORS CLUB

Mr. & Mrs. William J. Aaberg
 Mrs. Marge Albouze
 Mr. & Mrs. Fred Anderson
 Arata Brothers
 Judge & Mrs. Joseph G. Babich
 Mrs. Sue Baima
 Mr. Steve Beneto
 Richard J. Benvenuti
 Mr. Jerry Bergen
 Mr. James Booch
 Mr. & Mrs. William Boudier
 Mr. & Mrs. John Bozich
 Mr. & Mrs. Steve Brodic
 Capital Bank Of Commerce
 Mr. & Mrs. Ronald J. Carissimi
 Mr. & Mrs. Richard T. Carlson
 Mr. David Cawthorn
 CB 200 Club
 Christian Brothers
 Alumni Association
 Christian Brothers Community
 Christian Brothers La Salle Club
 Christian Brothers Parents Service
 Organization
 Mr. Robert A. Christopher
 Mr. & Mrs. George C. Cook, Jr.
 Mr. & Mrs. Theodore D'Amico
 Mr. Tom Davis
 De La Salle Institute
 Ms. Margaret Deterding
 Diocese of Sacramento
 Dr. John H. Doval, Jr.
 Msgr. Richard C. Dwyer
 Mrs. William P. Dwyer, Jr.
 Mr. & Mrs. Dennis Ellingson
 First Commercial Bank
 Mr. & Mrs. John D. Foy
 Mr. & Mrs. George Fraga
 Mr. & Mrs. Al Franzoia
 Mrs. Elaine Goursolle-Matthew
 Mr. & Mrs. Jack Gunsly
 Mr. Ron Henderson
 Mr. & Mrs. Ron Hermann
 Dr. John Hildebrand
 Tony Ingoglia Salami & Cheese Co.
 Mr. & Mrs. John Jackson, Jr.
 Mr. & Mrs. John Jackson, Sr.
 Mr. Gregory L. Kassis
 Dr. & Mrs. John Kassis
 Msgr. Edward Kavanagh
 Mr. Scott Keilholtz
 Mr. & Mrs. Mike Kirk
 Mr. & Mrs. Rodney Klein



**"God has made you His
 Ambassador in order to
 reconcile others to Him."**

The Ambassadors Club of
 Christian Brothers High School
 recognizes members of the
 Christian Brothers family who
 have demonstrated their
 devotion to continued
 excellence and the maintenance
 of high standards at Christian
 Brothers. Membership in the
 Ambassadors is awarded each
 year to those who contribute
 \$1,000 or more during the
 annual development campaign.

Mr. & Mrs. Daniel P. Lahey
 Mr. & Mrs. James Lahey
 Mr. & Mrs. Edward Lammerding
 Mr. & Mrs. Gary Levi
 Mr. & Mrs. David Luchetti
 Rev. Daniel Madigan
 Mr. Mark Marinozzi
 Mr. Mark McCarthy
 Mr. & Mrs. Thomas McCormick
 Mrs. Eleanor R. McKinnon
 Mr. & Mrs. Vince A. Mirrione
 Mr. & Mrs. Norman Montgomery
 Mr. & Mrs. Dwight "Dinty" Moore
 Mr. & Mrs. James Mulhern
 Mr. & Mrs. David K. Murphy
 Northern California Mortgage Corp.

Mrs. Margaret Nunamaker
 Mr. Tim O'Brien
 Mrs. Evelyn B. Oliver
 Mr. & Mrs. Adon V. Panattoni
 Mr. & Mrs. Carl Panatton
 Mr. & Mrs. Manuel Perry, Jr.
 Rev. Roy V. Peters
 Msgr. James Poole
 Mr. & Mrs. Lou Porta
 Porter, Scott, Weiberg
 & Delehant
 Mr. & Mrs. Frank Ramos
 Mr. William Ramos
 Mr. & Mrs. Frank Ranells
 Rev. Jose Ribeiro
 Mr. & Mrs. Henry Richter, Jr.
 Mr. & Mrs. Irv Rios
 River West Development
 Mr. & Mrs. Frederick D. Rooney
 Mr. & Mrs. Richard Sabbagh
 Mr. Gerald Sarmento
 Mr. & Mrs. Leo H. Schuering, Jr.
 Mr. & Mrs. Irv Scott
 Miss Carolyn Semoni
 Jack Sioukas Investments
 Mr. & Mrs. Bob Slakey
 The Slakey Brothers, Inc.
 Mr. & Mrs. Jack A. Stassi
 Mr. & Mrs. Jack B. Stassi
 Mr. & Mrs. Jack J. Steiner
 Mr. & Mrs. John Steiner Jr.
 Mr. Tim Steiner
 Mr. Gary A. Stratton
 Mr. Bert T. Swanston Jr.
 Mr. Charles J. Sylva
 Dr. & Mrs. Emil A. Tanghetti, M.D.
 Mr. & Mrs. Wally Tessmer
 Mr. Angelo Tsakopoulos
 United Way
 Mr. & Mrs. Roger Valine
 Mr. & Mrs. Jan R. Van Overbeek
 Mr. & Mrs. Tom Vicari
 Joseph Visintainer Estate
 Mr. & Mrs. Lockwood Vogeli
 Mr. & Mrs. Chester C. Waterbury
 Mr. & Mrs. James J. Waterbury
 Mr. & Mrs. Stephen J. Whichard
 Mr. & Mrs. Fern B. Williams
 Mr. & Mrs. Jack Witry
 Mr. & Mrs. Ron Wood

ALUMNI ANNUAL FUND

Christian Brothers High School
wishes to thank our Alumni
Annual Fund Contributors
of 1986-87

Honorary

John Ceccarelli
James F. Church
Mike R. Elorduy
Joe M. Genshlea
Martin J. Haley
Leighton Hatch
Steve Jablonsky
Timothy R. Loree
Norman Montgomery
James Mulhern
Donald Padilla
Frank W. Raimondi
Fred F. Rogers
Tom Scully
Michael Separovich
Vincent Stanich, Sr.
George Valerio
1918
Edward J. Cain
1919
Roger L. Slakey
1922
George Lial
1925
Frank Allen
W. E. Metcalf
F. C. Pausback
Joe E. Rooney
Louis T. Slakey

1926

Clarence Hamilton
Matt G. Radovich

1927

Eugene L. Bolton
George H. Burt
John P. Chiles
Clarence R. Johnson
Walter McLaughlin
Bernard C. Moore
Earl O'Brien
John A. Remick

1928

Peter J. Perich
John W. Sullivan

1929

Donald H. Futterer
R.I.P.
Cornelius Murphy
Henry J. Puccinelli
Grattan H. Sexton

1930

Joseph P. Cartoscelli
Thomas F. Connolly
John P. Hobrecht
Lawrence P. Prato

1931

John H. Doval, M.D.
Frank J. Radich
Mark J. Separovich

1932

Richard C. Dwyer
Robert J. Gwinn
Jack J. Steiner
Mario J. Virone
Clement Wittkop

1933

William A. Koewler
Alfred Scott
Anthony
Separovich
Yubi G. Separovich

1934

Albert J. Geiger
John A. King
Ned Mc Kinley
Josephine Moriarty
Frank E. Nugent, Jr.
Joseph P. Sarmento
Jack E. Stephens

1935

Louis F. Brusato
Louis Corsiglia
Donald Fox
William Glackin
Vincent Johnson
Fred Kienle
Adon V. Panattoni
Lt. Col. P. F. Reese
Peter Ruzir
Anthony Schatz
Gerard Sears
Roy Senf
William W. Silva
Vic Zito

1936

Anthony J. Abele
Dino Beltrami
John P. Coughlin
Donald F. Flaherty
Neil Heinrich
Bernard McEnerney
Frank M. Ostoja
Walter J. Scott
Norman F. Silva
Robert J. Williams

1937

Kenneth J. Belke
Thomas P. Corrigan
David H. Simmons

1938

William M.
Gallagher
Robert J. O'Connell
Joseph J. Ostoja
George A. Reta

1939

William J. Blanas
James J. Boock
Raymond M.
Cordano
Archie Crossland
Eugene O. Duccini
O. D. Joseph
Farrington
Robert O. Fouts
Alfred C. Franzoia
Jesse M. Sanchez
Donald B. Viducich

1940

George Biaggi
Michael P. Bosnich
Roy U. Cortopassi
John E. Daly
Thomas K. Koewler
Neil A. McGillivray
Howard S.
McKenzie
Michael J. Puliz
Anton J. Radman
John A. Stassi

1941

Robert C. Ashton
John M. Babich,
M.D.
Paul L. Bernardis, Jr.
Charles A. Christen
Richard F. Desmond
Charles Stanley
Filliam
Robert R. Harlan
William F. Kennedy
John B. Lagomarsino
Edward F. Larrabee
Robert J. McFarland

Joseph T. McNett
Mark P. Perich
Joe A. Puliz
Joe P. Runge
Robert J. Silva
Allen K.
Stoutenberg
V. Wayne Varozza
Manuel J. Viera, Jr.

1942

James D. Coyle
Michael J. Donovan
Thomas E. Fealy
Peter G. Grassi
Lawrence M. Jurin
Carl B. Pernich
Roy V. Peters
Bill F. Rico
George W.
Signorotti
Emil M. Tanghetti
Alfred E. Valine

1943

Marge E. Albouze
Joseph Babich
Robert N. Barbeau
James A. Burich
Frank Danko
Raymond J.
Gallagher
Raymond P. Hackett
Leo F. Hennessy
Sherwood Johnson
William Kelley
Nick Martinelli, Jr.
Edwin E.
O'Donoghue
Albert G. Puliz
Stephen J.
Rooney, Jr.
Matthew Smolich
Clarence Soto
Michael Thomas

1944

John W. Bagley
William M. Coffman
Walter J. DeFaria
Wilfrid J. Fox
Walter C. Kennedy
Albert R. Knezovich

John V. Noonan
Robert E. Rehm
Robert E. Roche
Thomas F. Ryan

1945

Richard F. Barbeau
Robert F. Carlson
Philip Collier
Richard L. Cutting
James J. Delaney
Gerald G. Gliebe
John A. Magnani
Richard T. Morrow
Allison J. Ryan
Thomas L. Sapunor
George Schatz
Walter R. Senini

1946

Kieran Beck
Edward Carey
David C. Mahan
Richard R. Murphy
Phillip York

1947

Richard V. Bertain
Richard T. Carlson
Norman T. Cook
Richard Coyle
George Cuyler
William Davis, O.D.
Joe Farrell
James Feusi
Richard K. Harlan
James Lahey
Edward L.
Lammerding
James McNamara
Tom W. O'Neil
John Primsing
Roderick M. Read
Robert Santana
William Seeber
Jack Wakefield

Christian Brothers High School

1948

Robert Bahlhorn
 Anthony Boroja
 Rudolph Garcia
 Thomas Harding
 Robert Henderson
 James Hilts
 Robert Lammerding
 John Pickart
 Vincent Pisani
 A. Louis Ramos
 Robert Roark
 Alexander Santos
 Jerry Scheid
 Robert Slakey

1949

Joseph Aloe
 Al Anicich
 Robert H. Cooke
 Earl M. Gabrielli
 William F. Gabrielli
 Clifford Hadkell
 Joseph J. Kirrene
 Bart Lagomarsino
 John Lysaght
 John Mason
 William M.
 Mulderrig
 George A. Radovich
 William R. Weubbe

1950

George Badella
 Robert J. Benton
 James R. Brown
 Kenneth W. Carlson
 Jack A. Clara
 Lawrence J. Cloney
 Gregory W. Crane
 Daniel D'Amico
 Denis F. Donovan
 James M. Ennis
 Kenneth W. Flint
 Daniel P. Lahey
 Dino Lovisa
 Lee J. Parker
 Ronald H. Rader
 Burt A. Strickley

1951

Ronald J. Carissimi
 Robert A. Gloyd
 Donald H. Johnson
 John P. Kearns
 Donald E. Linggi
 Patrick J. McKoy
 Frank Mugartegui
 James E. Mulligan
 Gerald G. O'Neil
 Arnold Schuler
 Leo F. Signorotti
 Neal J. Slakey
 Andrew J. Smolich
 Daniel Sozzi

William Warmby
 James H. Westlake
 Asa E. Whetstone
 James W. Winchell
 Bruce R. Wood

1952

Victor A. Bertolani
 Edwin J. Betschart
 William S. Chambers
 Robert L. Day
 William J. Dinelli
 Joseph L. Flores
 James P. Hoefling
 Robert C. Kuhlman
 John P. Larrea
 Peter N. Mikacich
 Lewis B. Pebbles
 William Ross
 Walter E. Short
 Will J. Towne
 Richard L. Traversi
 Sal Vasquez
 Salvadore J. Vasquez
 Francis J. Wallace
 James J. Waterbury
 William F. Wexted

1953

Tom Canada
 John J. Colbert
 Thomas D. Colby
 George T. Domich
 Robert H. Foiles
 Robert J. Forster
 Anthony Ingoglia
 Gerald T. Kirrene
 Ronald H.
 Limeberger
 James A. Monroe
 Charles Nagel

Alex Posas
 Edward P. Slavich

1954

Gene Bencken
 Dennis C. Fischer
 Carlo J. Giordano
 Kenneth R. Harris
 Ron Hermann

David M. Higgins
 Julian B. Holt, M.D.
 James H. Kerins
 James H. Lawson
 Victor A. Mikulin
 Richard Moreno
 Robert T. Renier
 Thomas E. Sekul
 Francis J. Silvey,
 D.D.S.
 Patrick L. Willard

1955

Charles R. Balassi
 Gomes Delgado
 Otis J. Donoghue
 G. Philip Gebhardt
 John Giordano
 Leo Granucci
 Robert Granucci
 James P. Keating
 Paul Lagomarsino,
 M.D.
 Ralph Livingstone

Daniel Lorenz
 James Mangan
 Thomas Oates
 Larry Patterson
 Jerry Pauly
 Thomas Pimental
 Richard M.
 Separovich
 Guy B. Stowe, Sr.
 Rene Vercryssen
 Gerald R. Williams
 George G. Wolf

1956

Thomas J. Baker
 Steve T. Beneto, Jr.
 William D. Benner
 James B. Bertoni
 Donald H. Dittmer
 Ronald A.
 Fernandes
 William Ferreirae
 Ralph Hanley
 James M. Karver
 John Keating
 Dennis J. Kehoe
 John Lane
 James B. Morin
 Robert Neves
 Philip W. Olsen
 Robert A. Perry
 Donald W.
 Pesavento
 Lou S. Procopio
 Robert Schnetz
 James Sigl

1957

Paul J. Ackerman
 Gerald H. Beck
 Peter P. Bollinger
 Rosemary Bollinger
 Ernest Cervantes
 Arthur D. Chaquica
 Laurence P.
 Corcoran
 Victor R. Corsiglia
 Joseph D. Harling
 Marolyn Harris
 Donald D. Ingoglia
 Francis B. Ingraham
 Paul M. Kuzmich

Toni D'Allessandro
 Lane
 Richard B. Larrabee
 Joyce Parus Lothrop
 Mary Mangan
 Joan Valerio Meyers
 Frederick D.
 Rooney
 Richard J. Shreman
 Ronald A. Spolar
 Edward J.
 St. Amour
 Leonard J. Terra
 William T.
 Waterman, Jr.

1958

Cicelia Mobley
 Angell
 Ronald W. Bachli
 Richard Cable
 Theodore P. Colbert
 Ted A. Espinoza
 Joseph F. Gemsch
 David A. Gonzales
 Bernard J.
 Gruneisen

Daniel P. Healy
 Leonard H.
 Kreizenbeck
 Patrick McCormack
 James L. Mikacich
 Karen Morebeck
 Ellen Devore
 Plumbtree
 Daniel J. Roche
 Donald M. Slavich
 Barbara Wisnewski
 Smith
 Sam J. Stassi
 Robert E. Steidlmayer
 Daryl Vandyke
 Shirley Tomasini
 Vicari
 Dal Williams

1959

Jo Ann Anglin
 Charles E. Arana
 Anthony J. Arjil
 Richard A. Balassi
 Marisa Benedetti
 Barone
 Bartley S. Bleuel
 William T. Boudier
 Philip R. Cerda
 Bernard J.
 Della Santa
 Paula Galvez Fox
 William Golsong, Jr.
 Kenneth D. Gull
 Carole Murphy
 Herman
 Richmond D.
 Johnston
 Philip G. Kassis
 Dougal A.
 McAlpine
 Linda Bell
 McAlpine
 Dennis Messner
 Nicholas G. Moore
 William R. Parks
 Rosaline Lima
 Quigley
 David B. Ramos
 Ross W. Relles, Jr.
 Jerry P. Scharosch
 John B. Stassi
 Michael D. Stinson
 Eugene J. Tafoya
 Stephen A. Veglia
 Chester C.
 Waterbury
 Rosemary Valine
 Wood

Christian Brothers High School

<p>1960</p> <p>Maeve Higgins Berta Joseph M. Brothers Carl H. Brust, Jr. Linda Orr Coonce Louisa Dutra Correa Patricia Mattos Costa John E. Deus Robert W. Dighton Paul J. Domyancic Cathy Ewertsen Joan Fippin Michael H. Flynn William Gannon Louis Gimenez Pauline Fiel Hawck Lyal P. Holmberg Paschal D. Johnson John F. Johnston Robert T. Marks John W. McIntosh Barbara Meadors Esther Alejandra Perez Robert M. Prinzo Julius A. Resendez Irene Sailors James H. Schenk Thomas B. Schmidl Leo H. Schuering, Jr. Irv Scott Micheal R. St. Amour Paul Stanbrough Vincent F Stanich, Jr. Fred G. Thomas Mildred Umlor Thad E. Waterbury David Weiner Mona Donato Witry</p>	<p>1961</p> <p>Thomas F. Ahern ConnieTima Arjil Kerner Breaux Steve Brodic Judith Catalano Victor J. Cima, Jr. Kathie Conley Alan Cordano Lucia Lagomarsino Foster Vickie Fox John Geibel Michael Giorgi Edward T. Haeflinger James A. Halderman Martin Henderson Frank Lemus David K. Murphy Jeannette Nardinelli Barbara Cheshire Homblem Ronald J. Peters Sandra Urda Rogers Richard T. Russell Therese Golsong Ruth Philip H. Share, Jr. Bert Swanston, Jr. Pat Seanor Taylor Walter Turner Patrick L. Valine Carol Dinapoli Warmerdam Ruth A. Werner J. Fred Znider, M.D.</p>	<p>1962</p> <p>David J. Bacher Joan Whitlock Bertolucci John A. Bertoni May Hoefling Boudreau Donald E. Bradley Robert C. Butcher Ralph A. Campasano Bernard P. Church Matthew J. Deragisch Richard Deus Gini Reynolds Dighero J. Paul Fagant Alan P. Fenech John M. Farris James P. Fox William A. Granucci Robert G. Hatton Thomas Jurin William T. Keating Peter J. Laurendeau Jackie Goff Lofing Joel K. Lucich David A. Mariani Stephen C. Neuberger Stephen J. Newbert Carol Rakela Raymond L. Reel Raymond A. Shaddick John M. Sharp James R Sikora Carol Deragisch Thomas Marlene Apps Tobia Rebel Trott John Zupan</p>	<p>1963</p> <p>Michael C. Bober Arthur P. Camacho Charles F. Catania Laurence L. Chin Craig M. Felix Ronald P. Giovannetti Judy Hirt Hughes Larry K. Kenobbie Frank McCormack Yolanda Mendoza Ann Gwinn Mier John P. O'Malley Richard R. Poletti Caroline Quessenberry David A. Rakela Peter G. Ruzir, Jr. James Sequeira Jim C. Silva Ann Frederico Starks Jay Steiner</p> <p>1964</p> <p>David M. Alvarado Anthony J. Chavez Richard M. Cunha Donald DelPorto Michael D Dolcini James M. Girard James J. Gosling Patricia Gutierrez Richard K. Kluta Richard G. Lewis Diane Arend Mandonca Timothy E. Masters Carolyn Smith Meza Pat Murphy Frederick W. Nichols</p>	<p>Mark O'Brien Richard R. Peter James J. Sanchez Kenneth L. Silva Timothy Steiner David S. Swanson Ronald J. Tomaiuolo Michael Trainor Jerry M. Vann Dennis B. Ward Helen Hefner Wood</p> <p>1965</p> <p>Robert R. Alves Lawrence L. Budney Douglas W. Carson Marion P. Chargin John P. Conway Alan Crestetto Lloyd W. Dillon Jeremiah F. Flynn Joseph Gimenez Michael E. Ingoglia Marc C. Irish Gregory L. Kassis Gary M. Lewis Robert L. Luttrell Mark C. McDonald David L. Mello Carl D. Panattoni Gregory L. Parodi Thomas R. Peterson David D. Rasul Richard J. P. Roberts John A. Schiro James M. Separovich Charles J. Sylva Manuel R. Tequida Peter A. Van Hoecke Robert J. Verdina Stephen J. Whichard</p>	<p>1966</p> <p>Gerald Agresti Waren Alberts Dennis Amaral Lawrence Archangelo Kurtley Bleuel Fred Boughton Stephen Cernicky Michael J. Guter John D. Hayes John D. Jackson Richard Kiene Michael Maddox James Murphy Philip Niederberger Michael Savarino Larry Schluer Steven Scully David H. Thorpe Victor G. Zarzana</p> <p>1967</p> <p>Robert W. Benefiel, Jr. Bernard Camacho Alfio Caniglia Patrick Clemons Jesus Jose Hernandez Stephen Kassis Stephen Mulhern Brian O'Connell R. Daniel Rehm Ronald Rivera David Tremblay Roger Valine William White</p> <p>1968</p> <p>Eric A. Andrus Paul Bonicelli Celso V. Brida Joseph A. Chivaro John F. Copley Thomas K. Garcia Michael F. Geary Michael C. Gorman</p>
--	---	--	--	---	--

Christian Brothers High School

<p>John M. Jackson, Jr. Edward E. Moriarty John P. Rakela III William A. Schaedler, D.D.S. Robert A. Sylva Emil A. Tanghetti, M.D.</p> <p>1969 Rand W. Anderson Thomas Barber William Blucher Mark Cardosa Gary A. Cascio Timothy Clemons Paul R. Conrado Kevin J. Crossland James Dallsota Mark A. Diaz Michael P. Flannery David J. Keating Kent Lieginger Steve M. Mahaney Bruce Maita Jimmy Martinez William H. Nolan David E. Page Tony J. Planchon Peter Santiago Bob Slakey</p> <p>1970 Claude Alber Lionel Blanchard Richard Cabral John Casilli William Conner Terry Flynn Earl M. Gabrielli II Steven Gau Mike Hardin James McGann Michael Mulhern Michael J. Papin Robret M. Peterson Tom Stassi Charles J. Suarez, Jr.</p>	<p>1971 Daniel Carmazzi Terry Church George Cook, Jr. Brian Curley George E. Domich Alexis Doval Thomas Franzoia Paul Larrea William Marinelli William Motmans, Jr. Thomas W. O'Neil III Stan Olsufka Mark Perry Lyle Jim Serre, Jr. Douglas J. Silva Frank L. Vclutini Denis Zilaff</p> <p>1972 Kenneth M. Carlson Peter M. Carmazzi Thomas A. Carroll William D. Farrell Michael J. Franzoia Mark D. Gabrielli Steven D. Graham Sam A. Kanelos Kevin W. Matheny Vincent J. McDonald Cruz S. Neri Thomas P. Santiago Doug Slakey Patrick K. Vogeli Thomas J. White A. Robert Zarzana</p> <p>1973 Lon E. Burford William R. Carroll James V. Caselli John W. Cooper James Parker Dennis M. Smith Kevin Valine</p>	<p>1974 Michael F. Adams Paul L. Carmazzi Edward Chico Richard Clowdus Antonio Felix Jr. Mark A. Franzoia Paul M. Gabrielli Patrick M. Gormley Thomas Harris Charles J. Holtz Jerry J. Marquardsen Kevin G. McGovern John T. Slakey Jeffrey M. Tisdell David W. Villareal Charles Willis Robert L. Zielke</p> <p>1975 Ryan L. Belforte Michael P. Berberich Gregory J. Crettol Kenneth G. Lastufka Ron J. Mantsch John F. McPike Thomas C. Neri Frank A. O'Connell, Jr. Nicholas A. Parino William J. Pavao David P. Silva Robert F. Sullivan</p>	<p>1976 Ronald R. Bird Thomas F. Blechinger John E. Chaquica Patrick S. Corcoran Thomas R. D'Avia Joe M. Domek Louis E. Feletto Joseph M. Ferreira Timothy J. Frame William B. Iliff James D. Lanzi Frank Mugartegui Kenneth S. Perry Peter J. Pullen Pyle L. Robinson Donald Rodriguez Steven Slakey Lyndon E. Smith</p> <p>1977 Christopher Bressi Michael Carroll John Donovan Fred Ferri James Leonard Kurt Reisinger John Ryan Richie Simms John Sturla</p> <p>1978 Stephen Aguilera Paul Benedetto David Golden David Heppell Robert Jones Tom McNamara Vincent Nevarez Larry Ramirez John Sullivan Chris Winchell</p>	<p>1979 Duane Arend Tod Bannister Aaron Barcelon Terrance P. Corcoran Kevin Hounihan Mark Mellish Ricci Romagnesi</p> <p>1980 Matthew Bonner Kevin Corcoran John Hansen Michael Harr Emanuel Hignutt Jerome Lammerding Patrick Lane Mark Nosler Michael Reyes Richard Spencer John A. Stassi, Jr.</p> <p>1981 Mark Bettencourt David Cherry Michael Davis Joseph Dutra Ray Gatejen Kenneth Harris Steven Heppell John Holman David Kirrene Augie Ledesma Jr. Mark Slakey</p> <p>1982 Keith Cherry Eric Edelmayer Jerome Sanders Paul Torres</p>	<p>1983 Arturo Diaz Carl Mallery Preston Moore Kevin Smith Gerald Stout</p> <p>1984 Stephen Barros Joseph Genshlea Harlan J. Imbery Kenny Omlin Anthony Radovich Alfred Solis Michael Van Voorhees</p> <p>1985 Chris Asimakopoulos Andrew T. Clark Paul A. Cuellar Carl L. Giordano Patrick A. Mulligan Dan G. Ware</p> <p>1986 Beau Michael Bragg Class of 1986 Paul Raymond Fisher Dean John Fuhs Tim Joseph Oakes Nicholas John Tobia</p> <p>1987 Bryan Jason Craft Jason Knowles</p>
--	--	---	---	---	---

PARENTS AND FRIENDS

Christian Brothers High School wishes to thank our parent and friend contributors of 1986-87

Friends

1st Commercial Bank
Aerojet General Ahlstrom
Construction, Inc. Charles Alexander
All Hallows Church Sandy Allen
Fred Anderson Archie's Hardware
Lloyd Arnold Mitch Aronson
Pete Aroz Thomas Atkinson
Joseph A. Axelson Clarence Azevedo
Don Bader BankAmerica
Foundation Barandas Farms, Inc.
Manuel Barandas Gerald Barrett
Beneto, Inc. Catherine V. Bennett
Grant Bennett Frances Bento
Richard J. Benvenuti
Bergen Settlement Company, Inc. Al Biancani

Max Bopp Lena Bordisso
Joseph Borges Diane Bossetti
Carlos M. Bouza John Bozich
Michael Bozich Nick Branich
Lorene T. Brodie Brownie's Blueprint
Company Bob Bryant
Burns International Boyd Cahill
Cal Sierra Pipelines, Inc.
California Office Furnishing Co.
Alice Cameron William A. Campbell
Carroll Canfield Capital Coors Co.
Capital Gateway Capitol Bank of Commerce
Kurk Carlson Margaret Carmody
Frank Cassara Rick Catalano

Cathedral of the Blessed Sacrament
Michael Cavanagh CB 200 Club
CB Alumni Assoc. The CB Community
CB Parent Service Robert Cheesman
Thom Cheever Jene Childs
Robert W. Childs William Christopel
Class Turtle LTD Melvin J. Coben
Coca-Cola Bottling Company of Sacramento
Larry Compton William R. Conlin
John E. Cook, Jr. Michael Cooney
Frank Corsiglia James Costello
John Cottle John Cottrell
Michael Cross Lewis C. Crowl
Henry Crowle Noreen Crowley
George Crum Marion P. Crutcher
Nick G. Culjis, Jr. Lucy Cunha
Theodore D'Amico William Da Prato
Dan Daner James F. De Ferrari
Bob DelPonte Del's Barber & Beauty Supply
Dan Delany Manuel Delgado
Elizabeth Dennis Shirley Desimone
Margaret Deterding

Dolan's Del Du Frene Irvine Dungan
Donald Ekstrom Dennis Ellingson
Monte Endicott Syr F. Enea, Jr.
John Esola Deno Evangelista
Evergreen Management Val Fagundes
Fairground Cafe James R. Fallis
Richard & Grace Fiellin
Leo Fischer Kieran Fitzpatrick
Robert W. Fitzpatrick Mildred E. Fitzwilliam
Roger Florez James M. Flynn
Alex & Leo Fohn Henry Fontes
Keith Forster Foster Floors
Peter Frinchaboy Pauline Frugoli
Jack Fuller Fults Construction
Harry Gaudio Larry A. Getz
Jo Gibbons Paul Ginter
Frank Giusti & Son Gabriel Godina
Goodwin Realtor Tom Goodwin
Stan Gordon Diane Goulding
Norman Green Albert L. Greitich
GTE Jose Guilherme

Jack Gunsky Barbara Hardmeyer
Danny Hawkins Art Hayashida
Eleanor Helman John Higgins
Edward Hobday Tom Hoey
Janis Hoffart Bill Holton
Holy Spirit Church Gus H. Hortstein
John G. Howard G. J. Hubbard
Hyde Miller & Savage
Richard Hyde Immaculate
Conception Church Bill Ingram
Ronnie Inzerillo Emil Isler
Danny Jackson Timothy & Jackie
Johnson Alice E. Johnston
Winifred M. Karl Edward Kavanagh
Rex T. Kearney, Jr. Fred Kiene
James Michael Kirk Maxine Knezovich
Knights of Columbus Beverly Konesky
Richard H. Koppes Roger Krinsky
A. J. Krisik L & A Body Shop
La Salle Club Kathy Lambecht
Robert Lamora Leo McGlade & Associates

Elizabeth Light Thomas R. Lincoln, Jr.
Mark C. Lippsmeyer Liquor Outlet
David Lomnicki Reginald Low, M.D.
Eugene S. Machado Albert Maita
Rose Ann Marchi George J. Maroni
Eddie Marsalla Fred Marsalla
Ann Martinelli John B. Matheny
Cecilia Matushak Denise J. Mazzucca
Thomas E. McCormick III
John McCroth McCuen & Steele, Inc.
McGee & Thielen Larry McGovern
Donald McKinnon Daniel McLellan
Pat Mclarkey Ed Melia
Barbara Meredith Joseph G. Meyer
C. C. Meyers, Inc. Larry Miranda
Richard T. Mitchell Money Home Loans
of California Craig Montgomery
Helen Klinger Montgomery
Andy Moore Dwight "Dinty" Moore
Philip Moore Armando Morais
Joseph A. Morgan Mother Lode
Savings & Loan Association

Christian Brothers High School

Archibald M. Mull III Harry A. Nauman & Son Brother Fred Neary R. C. Nelson Everett Nevin Robert Nickum Msgr. Patrick Nolan E. F. "Ted" O'Brien Frank J. O'Brien Tim O'Brien Albert O'Connor John O'Donnell Adalberto Ortega Douglas A. Ose John F. Otto Jerry Owen Pacific Coast Building Products Peter Palamidessi Mark Parsons Betsy Pelkan Gladys Pendergast Mae Belle Pendergast Carolyn Petty Judith L. Perry John Petrokos Pioneer Grading & Paving Paul E. Plesha Plumbers & Pipefitters Local Union #447 Point West Bank James Pons James D. Poole Lou Porta William E. Porter Porter, Scott, Weiberg & Delehant Michael Prinzo	Procida Florist Domenic Puglisi Fred Quontamatteo Tony Quontamatteo Josephine Raimondi Ram Auto Parts, Inc. Ram-Rog, Inc. Frank Ramos William Ramos Howard Reamer Joy Reed William Robbins Doug Robertson Vickie Rogers J. H. Rohde Loreene & Wilbert Rosa Mel Rose Kathleen M. Rosenfield Ida Russell D. H. & J. L. Ryan Richard Sabbagh Esther Sabin Sacramento Sports Association Sacramento Doctors Answering Service Sacred Heart Church Edward W. Samcoff Tom Sarmento Benjamin Sato Lee Savage Richard Sayon Florence T. Schacher Dorothy Schank Gill Schwarz Dane & Patty Seeger John Seibert Goerge A. Sequeira	Sandra Sheedy Maddy Sheeken Dave Simas Jack Simas Kenneth Simas William Simas Bill & Delina Skarles Slakey Brothers, Inc. Eugene C. Smith Jerry Smith Ray Smothers South City Honda Co. Spink Corporation St. Anne's Church St. Charles Borromeo Church St. Christopher's Church St. Elizabeth's Church St. Joseph's Church St. Joseph's Church (EG) St. Paul's Church St. Robert's Church St. Rose's Church Pam Stevenson Clinton R. Stewart Beverly Stocking Stroh Enterprises, Inc. Stephen Strong Superior California Trucking Bill Svilich Dorothy Swasey Teichert Construction Co. Wally Tessmer The Trophy Center La Salle Thompson III Stephen Tofft	Roy E. Tolan Harry Tonkin Jean Runyon Tow Transamerica Corporation Norv Travis Angelo Tsakopoulos Union Bank United Way John Urda Jan R. VanOverbeek Donald J. Veninga Jose D. Villarica JimVine Joe Visintainer Estate Jim Vogeli Joseph J. Wagner John Waldron Norris N. Walery Lawrence P. Washington Leslie H. Watkins Ron Webb Gerry White Wayne Wielej Dorine Wiese Interiors James Wilch James P. Wile Stanley Wilkening Fern B. Williams James M. Wilson John L. Woodfin Frank Wooters Wanda Jo Yager John Yeargin Louis Yost Robert Young Chris Zach John Zehnder Henry Zeiter, M.D. Rick Zeman Caroline Zepeda	Parents of Students & Alumni William J. Aaberg Joleen Abalos Robert Abalos Maureen Alessio Bruce R. Alexander Leslie Allen Michael Arnold Penelope Ayers Glen L. Babby Sue G. Baima Ralph Balanesi Albert Balshor Fred Barboza Antonio Barone Wilbur Beckwith Oscar Benavidez Richard Bettencourt Carl Blechinger Frederick S. Boughton Charles A. Brown James Brown Richard Brown Ed Bryan Ronald D. Burkholder James W. Cameron, Jr. Clark Hans Cameron, Sr. James A. Carlson Richard Carmassi T. A. Carroll George Caselli Manuel Castaneda George L. Cook Hugh Cook David G. Cornelius Jerome Curtis Noellie Davis Ralph deVere White Joseph E. Delsol, Jr. Louis Demers Walter G. Dodson	John Downey James L. Doyle Charles Dunham William Dunk Mrs. W. P. Dwyer, Jr. James Dyer Tomas Eichlin James Ellis John Enjalran John Erickson George Feletto Donald Fisher Richard Folena Donald J. Foley John D. Foy George Fraga David Gonzales Elaine Goursolle Stephen C. Grady Leroy Graham John R. Gurley Raymond Haag Bill F. Helms David A. Hill Edward Hoffman Peter J. Horton Michael Hyatt Harlan Imbery John M. Jackson, Sr. Howard Jaskson Bertha Jimenez David Jones Vincent Juarez Mary Louise Klein Kenneth Lawrence Stanley Lawrence Augie Ledesma William Lewis Jim Littlejohn Keith Logsdon Ottovio Luchini Frederick Ludlow Ronald Macintosh Michael Madrigal <i>(continued on next page)</i>
--	--	--	---	--	--

Christian Brothers High School

Parents and Friends Contributions <i>(continued from last page)</i> Mrs. Sandra Malinowshi Joe Malone Howard Mann Frank T. Marchi Norman Marks Doris Marquardsen Louis Marquez Cynthia Marshall Robert Martin Travis Martin Robert Massa John Massetti Claire Matthews Edward L. McCarthy Francis McGinness	Michael McKenna	Margaret Nunamaker	John Regino	Dominador & Jane Somera	Joseph L. Valine
	Eleanor R. McKinnon	Joseph H. Nutley	Henry Richter, Jr.	Addison W Somerville	John R. Varozza
	James Mendoza	Pat O'Brien	Sharon Riegel-Ocken	Mark J. Splinter	Thomas Vicari
	Jim Miller	Edward T. O'Malley	K. J. J. Riley, Sr.	Rich & Karolyn Spring	Margo G. Villegas
	Perfecto Miranda	Evelyn B. Oliver	Irv Rios	William D. Steiner	Gene Vittori
	Vincent Mirrione	Karl Omlin	Gerald Rohlfes	Calvert Strong	Lockwood Vogeli
	Kenneth Mongeau	Nobumasa Onishi	Silvano Romagnesi	Silvio Suine	Bertrice Waits
	Noah Montgomery	Norbert Owens	Ralph G. Rose	Daniel J. Sullivan	Margaret Wakefield
	Greg Moore	Dean Park	Jeannette Rowden	Wm. Sullivan	Dorothy J. Waterbury
	James Morandi	Harry B. Parmalee	John F. Ryan	Harold Swanson	Eldon M. Wattles
	Mary Susan Mosher	Jerry Peixoto	Gary Salvo	Samuel Tarpin	Frank Werry
	Thomas M. Mowery	James Perez	David Sams	Russell Tatro	Susan Westerfield
	Jack Murphy	Lou Perez	David L. Sandbria	Linda Taylor	Kathryne G. Westlake
	T. Navarete	Manuel Perreira	Gerald Sarmento	Patricia Taylor	William Wiedner
	Richard Nelson	Manuel Perry	Morris Scheiber	James Thomas	Joanne Wight
	Robert L. Nelson	Patricio Petilla	Jan Schubert	Craig Thurston	Robert Williams
	Billy Newton	Sam Pierce	Willard Seitz	Irene Tisdell	Dwight Wilson
	Harold W. Nichols	Marvin E. Pope	John Seymour	Dave Treiber	Larry Windmiller
		M. Ramirez	Delano Silva	Larry Uhde	John Wolfe
		Raul Ramirez	Charles Snyder	Dennis Updegraff	Mary Zenor
	Bertha Rapisura	Paul J. Snyder	T. Michael Vadnais		
	Arthur C. Rasmussen				

Christian Brothers High School

4315 Sacramento Boulevard
 Sacramento, California 95820

Non-Profit
 Organization
 U.S. POSTAGE
PAID
 Permit No. 682
 Sacramento, CA

Address Correction Requested